LOOK OUT FOR BARGAINS IN EVERY DEPARTMENT NEXT WEEK.

EXTRA GOOD J. W. RACE, Assignee of E. D. Bartholomew.

Decatur Daily Republican.

VOLUME XIX NO. 273 | DECATUR, ILLINOIS, WEDNESDAY, FEBRUARY 21, 1894 | PRICE 10 CENTS PER WEEK

It is easy to SCALE PRICES right and left when you have a cheap lot of shop-worn clothing on hand. It is different when your stock is new and up to the latest style in make and fit. But we do business ON A LARGE SCALE AND CAN DROP PRICES TO A LOW SCALE.

We want your money and we know you will want our clothing when you see the prices.

On all of our Double-Breasted Winter Suits, Heavy Overcoats and Ulsters a discount of 33 Per Cent will be given, which reduces an $18 Ulster to $12.

All other Winter weights in Men's and Boys' Suits and Overcoats will be sold 10 per cent. cheaper than elsewhere.

Our prices have alwaye been 10 per cent cheaper than other houses, and we will make a larger discount than any competitor. (Where other houses give a discount of 25 per cent on a $20 suit, which reduces it to $15, our reduction brings the same grade of suit to $13.50), and all other suits and Overcoats at the same ratio.

All of our $7, $6.50, $6 and $5 Pants are reduced to $3.75.

We guarantee our prices are equal to 33⅓ per cent. discount made by our competitors on the same grade of goods.

This sale includes Winter Underwear, Caps, Gloves and Mittens. We are going to make the month of February a big month if the people need the goods.

All goods sold at these prices for Cash only.

Sale to continue for 30 days only

NOW IS THE TIME TO BUY AN OVERCOAT.

COME AND SEE.

RACE CLOTHING M'F'G CO.

129--135 North Water Street

Commencing at 8 O'Clock this Morning,

10,000 Yards of the Best Qualities of Dress Prints to be Given Away Free of Charge,

AT THE

O. M. ANSTEAD

Dry Goods, Carpet And Cloak House,

211 NORTH WATER STREET.

After the rush, crash and jam of buying customers the past four weeks (just 24 days), it becomes necessary for an establishment like the O. M. ANSTEAD Dry Goods, Carpets and Cloak House to make our Annual Sweeping Sale. THE VALUE WILL NOT BE CONSIDERED and the cut will be SO SWEEPING that it will SWEEP CLEAN in each of our Eighteen Departments. All goods slightly soiled, mussed, and crushed during our large sale the past twenty-four days. In fact the sale is a general cleaning up sale, preparatory to the opening of our new spring stock which will be Larger, Finer, and more Varied than ever before. The O. M. Anstead Dry Goods, Carpet, and Cloak House wishes to give away Ten Thousand Yards of the best Prints and Calicoes Free of Charge during our sweeping sale. Here is the way we propose to do it. Every customer buying $1.00 worth of Dry Goods in any of our Eighteen Departments (excepting our domestic department) will please step to the cashier's desk and receive a free check to the print department. Please do not neglect to call for your checks as we are going to give the prints away free of charge.

On a purchase of $1.00 your check will call for two yards of the best Prints.

On a purchase of $2 00 your check will call for four yards of the best Prints.

On a purchase of $3.00 your check will call for six yards of the best Prints.

On a purchase of $4 00 your check will call for eight yards of the best Prints.

On a purchase of $5 00 your check will call for ten yards of best Prints.

Particular attention is called to our Sweeping Prices on Dress Goods, Silks and Velvets.

Cloaks to be closed out at 25c to 35c on the dollar.

+VISIT ANSTEAD'S.+

pay you well to know where to buy your goods.

HARRY MITCHELL ACQUITTED

The Jury Out All Night in the Manslaughter Case.

Other Criminal Cases Before the Court—Civil Docket Motions.

Harry Mitchell, indicted for the killing of George Feuser, was found not guilty by the jury in court this forenoon. The charge was manslaughter. The jury got the case last evening at four o'clock, but could not agree upon a verdict until this forenoon. The first ballot was 7 to 5 for acquittal, and then it was 8 to 4, then 10 to 2, remaining that way until a short time before a verdict of not guilty was reached. Mr. Doolen and Mr. Peter thought that Mitchell might have avoided giving the knife thrust if he had turned and ran off when Feuser stooped over to pick up a piece of iron with which he had attempted to do mortal injury to the defendant. Finally the two jurymen came over to the ten, and signed the verdict of acquittal.

Harry Mitchell was not able to be in court when the verdict was read. He was taken sick again last night after the adjournment of court, and for a time his condition was considered alarming. He is better to-day. He is subject to severe attacks of cramps which leave him in a feverish and weakened condition. He ought to be given systematic treatment to cure his affliction. He is an orphan and 17 years of age.

Mitchell was given faithful service by his counsel, Attorney A. F. Smith, who came out strongly and dramatically in his successful appeal to the jury in behalf of his client. The verdict will be generally approved.

MORRIS CONVICTED.

The jury in the Arlie Morris burglary and larceny case brought in a verdict of guilty, and Morris was sentenced to the reform school.

The Lefever boy pleaded guilty to larceny and was given 30 days in the county jail.

Judge Vail made a call of a large number of old criminal cases on docket. Some were dismissed, others stricken, and others continued. To-morrow parties out under bond, will have to come to the front and stand trial.

This afternoon at 2:15 court adjourned until Thursday morning at 9 o'clock.

CHANCERY DOCKET.

F. H. Henshie & Co. vs. Maude S. Green et al; foreclosure; J. M. Lee appointed guardian and rule on defendant to answer.

COMMON LAW DOCKET.

Willoughby and Pepper vs. F. M. Burns; appellant; appeal; motion by plaintiff for a new trial.

Burial in Greenwood.

The funeral of the late Mrs. Thomas A. Smith took place this forenoon from the residence, 936 North Main street, and was largely attended by relatives, neighbors and friends. There was no service at the house. At the grave in Greenwood cemetery Rev. C. E. Torrey made brief remarks.

The inquest held on the body of Mrs. Smith yesterday afternoon did not bring out anything new in reference to the suicide, beyond what is already known. Tom Richardson and A. J. Thompson were the only witnesses who testified. The verdict was that Mrs. Smith had come to her death at her own hands.

A New Merchant Tailor.

Mr. C. W. Utley, late of Chicago, now in the city, has decided to make Decatur his home and place of business. He is a fashionable merchant tailor, and having leased the vacant room in Grand Opera House block, first door north of Tyler's drug store, he will soon be open for business in his line. He has secured one of the best cutters to be had in the city of Chicago. Mr. Utley will be prepared to give the people good goods and correct styles and work for their money.

Street Railway Election.

The annual meeting of the stockholders of the City Electric Railway was held yesterday and directors were elected as follows: I. R. Mills, W. H. Starr, W. L. Ferguson, W. L. Shellabarger and D. S. Shellabarger. There was no other business of importance transacted. Reports as to the condition of the property were submitted. It is quite probable that all of the old officers will be reelected by the directors.

Why Not?

It is proposed that an organization of 50 or 100 men be formed at once to hunt down the panther, said to be haunting the outskirts of the city. Why not? The panther is said to have its lair somewhere near the Capt. Allen place, south of the city. A cemetery employe stated to-day that he had seen the big beast.

A Mexican Burro.

Mr. and Mrs. A. T. Summers, who arrived home to-day from a trip through Mexico, brought with them by express a genuine Mexican burro. The animal is now at the family residence on West William street and is the curiosity of the children in the neighborhood.

ONLY 150,000.

Sweeping Republican Victory in the Keystone State.

HURRAH!

PHILADELPHIA, Feb. 20.—The returns at 1 o'clock this morning show that Galusha A. Grow, Republican, has been elected congressman-at-large by 150,000 to 160,000 majority.

ITALY AND GREECE.

Part Two of the "Tour of the World" Now Ready—Call.

We are pleased to announce to our readers that Part Two of the "Photographic Tour of the World," treating on scenes in Italy and Greece, has arrived and is ready for delivery to all who call. We hope the supply now on hand will be enough to meet the demand. If it is not we will send in extra orders, as we were forced to do for Part One. The demand for these views, which are acknowledged to be superior in beauty and perfection to anything in the illustrated line offered elsewhere in Decatur, has greatly exceeded our expectations. The people know a good thing when they see it, and they flock to the office to get the numbers as they arrive.

Part Two contains beautiful historical views in Rome, Pompeii, Sorrento and Athens. Part Three is the Hawaiian Island number—Queen Lil's land.

FOR A RIFLE TOURNAMENT.

One is Planned to Take Place Sept. 10—Place Not Yet Named.

The Military Rifle Association, consisting of the adjutant generals and other officers of the militia of Illinois, Indiana, Wisconsin, Michigan, Iowa and Minnesota, met at the Palmer House in Chicago yesterday to arrange a rifle tournament between the states. Adjutant General George Green, of Iowa, presided, and four states were represented—Indiana, Iowa, Wisconsin and Illinois. It was decided to hold a tournament beginning September 10 h, provided at least three states will participate. The place where it is to be held will be decided upon later. The last competition between the states was at Fort Sheridan in the fall of 1892, but it was decided to change the rules which governed that contest so as to do away with the forty-round skirmish run and substitute a twenty-round skirmish.

THE play "Power of the Press" was put on the stage last night in fine style, and the performance throughout was superb.

Dr. Price's Cream Baking Powder
World's Fair Highest Award.

PART Two of the "Photographic Tour of the World" is now ready for delivery. Call and get it.

"Nurse, what's the reason that so few diseases are treated intelligently?"

"Because few doctors investigate and discover true remedies themselves! Most of them merely experiment with theories and discoveries which they don't understand. This

Dr. Wheeler's Nerve Vitalizer

that I am giving you is a discovery not down in the books. It is the true remedy for your

Nervous Prostration

or any and all nervous troubles, such as Sleeplessness, Debility, and so on. It is a remedy applied intelligently by the discoverers themselves."

PRICE, $1.00 A BOTTLE

Inquire of druggists for free sample. If not found, write us enclosing five cents (stamps) for postage. The doctor gives free advice to any nerve disease sufferers. All welcome.

We offer $500 to any physician or chemist who can show by analysis or otherwise, that this remedy contains morphine, opium, cocaine, or any harmful drug.

The J. W. Brant Co.
Makers
ALBION, MICH.
And 42 Dey St., New York

Sold by C. H. Duncan.

A DOLLAR BILL

In OUR hands, for spot cash, bought all our Winter Goods at remarkably low figures

A DOLLAR BILL

In YOUR hands now will go further in buying Clothing of US than you imagine

We are NOT overstocked, but what winter goods we have we are anxious to sell, and we are making prices on them which will sell them. If you want new clothing that is right in fit, workmanship and material and want to own them CHEAP, look through our stock and see what we have to show you.

B. STINE CLOTHING CO.

Bradley Bros.

GREAT SALE OF SILKS.

The result of the greatest auction sale ever held in New York City. Over 7,000 pieces of Silk sold by Townsend & Montant last Wednesday. Through our representative we secured some choice bargains and are able to offer the following:

New designs in Printed Pongee Summer Silks, per yard, - - 35c

22-inch Printed China Dress Silks, a regular 75c quality, at - 50c

1,000 yards of Taffette Dress Silks, in checks and pin stripes, never sold at less than 75c a yard, now offered at - - - 50c

50 pieces Japanese Wash Silks, for dresses and dress waists, at 40c

24-inch China Silk Crepe, in cream, lemon, cardinal, nile, pink, light blue and black, at - - - - - - - - - - - - 45c

One lot of Crystal Silks, worth $1.50 a yard, in pink, light blue, lemon, cardinal nile green, myrtle, tan, wine and drab, at 75c

Fancy Pin Head Check Silks, in new combinations, per yard, 65c

50 pieces of Printed India Silks, 24 inches wide, in the latest designs and colors for the season. This quality sold last year at $1 00 a yard, now - - - - - - - - - - - - 75c

Pure Taffetta Silks, in new toned combination stripes, exclusive styles, at - - - - - - - - - - - - - - - - - 75c

Cheney Bros.' $1.00 quality of Printed Pongee Silk for evening dresses, at - - - - - - - - - - - - - - - - 75c

A novelty black and white striped Satin Princess Silk at - - 95c

53 pieces of pure India Silks, 24 inches wide, and includes every shade made in this choice fabric, at - - - - - - 50c

One lot of pure white Japanese and China Silks, 22 inches wide, sold last year at 75c and $1.00, at - - - 50, 60, 65c

Bradley Bros
DRY GOODS AND MILLINERY
Decatur Ill.

STANDARD PATTERNS. JOUVIN KID GLOVES

FINE MANTEL CLOCKS.

The only good stock of Clocks in the City.

EVERYTHING AT REDUCED PRICES.

W. R. ABBOTT & CO.,

JEWELERS.

Decatur's Largest Variety

OF

CARRIAGES and HARNESS

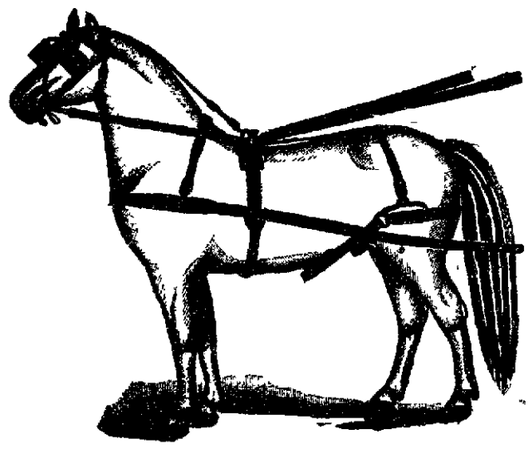

SEE THE ☆ ☆ ☆'S when you want a Buggy, Phæton Surrey, Wagon or Harness. LARGEST STOCK, LOWEST PRICES.

J. G. STARR & SON,

West Side Lincoln Square, Decatur, Ill.

FURNITURE, STOVES, Refrigerators, Baby Carriages, Gasoline Stoves.

CASH OR EASY PAYMENTS.

HARRY FISK,

Opera House Block.

If You Want Good Bread ALWAYS ASK YOUR DEALER FOR ONE OF THESE BRANDS OF FLOUR.

They are the best in the market. Every sack guaranteed. For sale by all grocers.

DAILY REPUBLICAN

S. K. HAMSHER. | W. F. CALHOUN.

HAMSHER & CALHOUN, Prop'rs

DECATUR, ILLINOIS.

Entered at the Post Office at Decatur, Illinois as second class mail matter.

WEDNESDAY EVE., FEB. 21, 1894.

THE passage of the Wilson bill will be equivalent to passing money into a rat hole.

AN exchange suggests that the Wilson bill will never give as much work to the unemployed as the recent blizzard did.

PRESIDENT DOLE of Hawaii, it is said, is not in good health; but whatever his bodily ailments may be, it is evident there is nothing the matter with his head.

IF the country was permitted to vote on the question whether the Wilson bill should become a law, the negative vote would be in the majority in every state in the Union.

BOSS MCKANE, who goes to Sing Sing for six years for committing election frauds, is the man who defrauded James G. Blaine out of the state of New York, and which made Cleveland president in 1884.

THE St. Louis *Globe-Democrat* suggests that if the farmers will sit down and figure up the difference between the Democratic and Republican price of wheat, they will see what the election of Cleveland is costing them.

THE "suckers" who shouted over Andy Hunter's statement that digging cellars was not protected by the McKinley tariff law, may have observed that the cellar diggers have as hard work to find a job as men in any other occupation.

GOV. MCKINLEY in a recent speech uttered a mighty uncomfortable truth when he said: "The people are tired of this tariff-tinkering, bond-issuing, debt-increasing, treasury-depleting, business-paralyzing, wage-reducing, queen-restoring administration."

ENGLAND imposes a tax of $2 50 a gallon on whisky, but the Democrats of this country, who are trying to imitate the English tariff system, are afraid to tackle whisky because they think there are some Democratic votes behind the barrels. In this respect they are afraid to adopt the English system.

THE Nova Scotia papers are loud in their praise of the Wilson tariff bill because they say it will give employment to labor in Nova Scotia and Canada, and make a market in the United States for their coal and lumber and farm products.

What It Costs to Vote the Democratic Ticket.

If the Sioux Indians, or any other class of barbarians, were distributed throughout the country and in the course of a short time should wantonly kill a horse, or a cow, or a sheep, for every farmer and every other person in the land owning such property, every community would be out with shotguns to rid the country of such people; and if the communities failed to do it, the whole United States army would be used to protect the people on account of its value.

Yet the return of the Democratic party to power, determined to put into execution a lot of revolutionary financial and economic theories, has caused a loss to the people much greater than would be the loss of a horse, or cow, or sheep on every farm in the land; and yet there are thousands upon thousands of people who go about in every community making excuses for it because the loss is due to partisan heresy, instead of the Winchesters of outlaws.

The Democratic secretary of agriculture under date of Feb. 10, 1894, has issued a bulletin from his office in which he says "there has been a decrease in the number of horses since Jan. 1893, of one-eighth of one per cent.; an increase in mules of nine-tenths of one per cent; an increase in milk cows of nearly four-tenths of one per cent, and in oxen and other cattle of two per cent. Sheep in the interval, between Jan. 1, 1893, and Jan. 1, 1894, have decreased five per cent. and hogs two per cent." He also reports that horses have declined in price in the same period 21 9 per cent; mules, 12 per cent; oxen and other cattle, 3 8 per cent., while the price of milk cows has remained about the same. The total decrease in the number of horses has been 125,663; swine 888,809, and in sheep 2,225,536.

But, while this loss in numbers and percentage conveys some idea of the loss the people of this country have sustained in the shrinkage of values alone, on account of the return of the Democrats to power, the aggregate loss the farmers of the country have suffered, conveys the enormity of the loss much better. The secretary shows in his recapitulation that the total value of live stock in Jan. 1893, was $2,483,083,249, and in Jan. 1874, $2,170,816,754, a loss of $312,266,495.

When the loss in values of farm products, including tobacco, cotton, hemp and wool and the loss in value of the products of labor and the loss of labor itself, the loss to the people on account of the return of the Democrats to power, is simply appalling. And all this for what? A tariff bill which they say will save the people seventy or eighty million dollars a year—which must be made up by the people in some other way—while the farmers alone, on the single item of live stock, have already lost nearly five times that amount, according to the figures of the Democratic Secretary of Agriculture. In the shrinkage of values in poultry, butter and eggs the farmer loses, as the result of this change of policies, more than all the "tariff taxes" the party in power will save him, if it succeeds in saving him anything.

In addition to this, on a fair estimate labor is losing as a result of the new policy over a million dollars a day, which in one year will amount to 300 million dollars, which alone is more than all the tariff taxes in the McKinley act for a year, if the consumers paid the tax as claimed by Democratic campaigners; and taking all the losses sustained by all the people in this country since Jan. 1, 1893, and all the tariff taxes paid in twenty years would not be equivalent to the loss in a single year in the failures and in the shrinkage of values under the Democratic policy. Of course no one favors disposing of those responsible for these things as we would dispose of those who might wantonly destroy property and values, but a political party holding views which produce such results, ought, and must be driven from power as soon as the people can express their power and will at the ballot box.

Beware of Ointments for Catarrh that Contain Mercury,

as mercury will surely destroy the sense of smell and completely derange the whole system when entering it through the mucous surfaces. Such articles should never be used except on prescriptions from reputable physicians, as the damage they will do is ten-fold to the good you can possibly derive from them. Hall's Catarrh Cure, manufactured by F. J. Cheney & Co., Toledo, O., contains no mercury, and is taken internally, acting directly upon the blood and mucous surfaces of the system. In buying Hall's Catarrh Cure be sure you get the genuine. It is taken internally, and made in Toledo, Ohio, by F. J. Cheney & Co. Testimonials free.

☞ Sold by Druggists, price 75c a bottle.

THE Boston Public Library has 556,000 volumes, that of Chicago 230,000.

BURNS are absolutely painless when DeWitt's Witch Hazel Salve is promptly applied. This statement is true. A perfect remedy for skin diseases, chap ped hands and lips, and fever sores. C. H. Dawson.

A MATTER OF BUSINESS.

We will begin a

Six Day Cost Sale

OF

Dress Goods, Ladies' Muslin Underwear and Ladies' Mackintoshes,

THURSDAY MORNING, Feb. 22.

Every yard and pattern of Dress Goods in the stock goes AT COST during this sale.

All Muslin UNDERWEAR, Nightgowns, Chemise, Skirts, Drawers and Corset Covers GO AT FACTORY COST for this sale.

All our Ladies' Mackintoshes, in single, double and triple capes, go at New England Factory Cost for this sale.

A cordial invitation to friends and customers.

S. G. HATCH & BRO.,

151 East Main Street.

RUG SALE.

We are selling very nice Chenille rugs, prices ranging from 65c and up. These kind of rugs cannot be found in Central Illinois. These goods include everything people can ask, cheap, nice and wearing. Call and see them whether you want any or not.

Rugs can be wove from any old carpets, except rag carpets.

We also sell home made carpets from the largest stock in the city and are also headquarters for weaving carpets.

CHARLES PFISTER,

Second Floor - - S. Side Lincoln Square

BALD HEADS

NO CURE. NO PAY. NO MUSTACHE. NO PAY.

DANDRUFF CURED.

I will take Contracts to grow hair on the head or face with those who can call at my office or at the office of my agents, provided the head is not glossy, or the pores of the scalp not closed. Where the head is shiny or the pores closed, there is no cure. Call and be examined free of charge. If you cannot call, write to me. State the exact condition of the scalp and your occupation.

F. ADDIS, M. D.

Room 301 Masonic Temple, CHICAGO.

Ask your Druggist for my cure.

Better Cure THAN CONCEAL.

A Fair Skin, FREE FROM PIMPLES, BOILS, Blotches, RASH,

Or any other defect, originating in

IMPURE BLOOD

Is Secured by Using

AYER'S Sarsaparilla

Has Cured Others, Will Cure You

GRAND OPERA HOUSE.

Thursday Evening, February 22

RETURN OF

The Great Singing Irish Comedian

Chauncey Olcott,

In W. J. Scanlan's Greatest Success

MAVOURNEEN

Scene laid in Innishannon and Dublin.

HEAR OLCOTT SING ALL SCANLAN'S LATEST SONGS

"My Molly."
"She's Like the Violets Blue."
"The Little Christmas Tree."
"The Auld Countree."
"Mavourneen."

AUGUSTUS PITOU.....Manager

Prices—25c, 50c, 75c and $1.00

The sale of seats will begin Tuesday morning Feb. 19, at Tyler's Opera House Drug Store.

GRAND OPERA HOUSE,

JUST ONE NIGHT.

SATURDAY, FEB. 24.

CHARLES FROHMAN'S COMPANY

In the second production of

De Mille's Powerful Comedy Drama

THE LOST PARADISE

300 Nights in N. Y.

200 Nights in Boston.

100 Nights in Chicago.

The Great and Startling Scenic Pictures.

A THRILLING TALE OF LOVE AND LABOR.

The Wonderful Foundry and Moving Machinery.

PRICES—25, 50, 75 and $1.00.

The sale of seats will begin at Tyler's Opera House Drug Store, Thursday morning, Feb. 22.

WABASH EXCURSIONS.

HARVEST EXCURSIONS—The Wabash railroad will sell excursion tickets at one fare for the round trip from Decatur, Ill., as follows:

On March 8 and April 9 to all points in Kentucky, Tennessee, Alabama, Mississippi and points in Georgia as far east as Augusta, and on and west of a line drawn from Augusta through to Milledgeville, Eastman, Abbeville and Albany, down Flint river to River Junction, including points in Florida west of River Junction and to New Orleans. Tickets good going only commencing date of sale, with final return limit of twenty days.

On February 13 and 20, March 6, 13 and 20, April 9, 10 and 24, May 8 and 22 and June 5 to all points on the Mobile and Ohio railroad south of Cairo. Tickets good returning for thirty days. Stop-overs at pleasure south of Cairo on either going or returning trip.

On February 13, March 13, April 10 and May 8 to all points in Arkansas, Texas and Louisiana. Tickets good returning thirty days. Stop-overs granted on going trip. On February 13, March 20 and April 24 to all points on the Illinois central railroad in Tennessee, Mississippi and Louisiana (except New Orleans) and to all points on the Yazoo and Mississippi Valley railroad (except Memphis and New Orleans.) Tickets good returning thirty days. Stop-overs allowed going or returning in Tennessee, Mississippi and Louisiana within final limit of ticket.

Children's tickets will be sold at half rates. For rates, routes, maps and any further information desired, write or apply to C A. Pollock, P. and T. A. Wabash railroad, Decatur, Ill. Feb. 13-d4m.

P., D. & E. RY. EXCURSIONS.

LAND and Home Seekers' Excursions. The P., D. & E. Ry. will sell round trip tickets to all points on I. C. R. R. in Tennessee, Mississippi and Louisiana, except New Orleans, including points on the Yazoo and Aberdeen branches, except Memphis Dates of sale—Feb. 13, March 20, April 24, 1894. Tickets good thirty days from date of sale. Also to all points on M. & O. south of Ohio river. Dates of sale Feb 6, 13, 27; March 6, 13, 20; April 9, 10 and 24; May 8 and 22; June 5, 1894. Tickets good 30 days. Also to points in Kentucky, Tennessee, Mississippi, Alabama and Florida. Dates of sale Feb. 6; March 6; April 9, 1894. Limit to 30 days. To all points in Arkansas, Texas and Louisiana, Feb. 13, March 13, April 10, 1894; limit 30 days. For tickets or further information, call on T. PENNELL, Library Block, or C. O. JUDSON, Union Depot. feb5

R. C. LANNING, agent of the Pecos Valley Irrigation and Improvement company, will be at the city ticket office of the Wabash railroad Friday and Saturday, Feb. 16 and 17; there will be an exhibition a display of fruits and cereals as grown in the Pecos Valley by irrigation; all farmers and others interested in investigating a country where you can raise two or three crops a year, where a man with small capital can make money rapidly, and where land is cheap, are invited to call. The Wabash railroad will run excursions to the Valley on half fare on Feb. 13, March 13 April 10 and May 8. feb12-d6

St. Nicholas Hotel

CHAS. LAUX, Proprietor.

Opposite Square, Decatur, Ill.

BARGAIN COLUMN

For Sale, For Rent, Wanted, Etc.

(Notices in this column, of five times or less, will be inserted one week for 25 cents, payable in advance.)

FOR SALE—A good milch cow and calf. Apply to E. W. DESPAIN, one mile south of Long Creek. Feb6-d1w.

WAREHOUSE SALE ROOM.—Furniture of all kinds repaired. Packing furniture for shipment promptly attended to. Storage furniture for sale. C C HARPSTRITE, proprietor. A. L. SHUERMAN, manager, 708 North Broadway. Telephone 292. 17 d1w*

WANTED—A Nurse—to take charge of twin infants 15 days old whose mother is dead. No one who is not competent to take full charge of the infants and who cannot give satisfactory reference need apply. Apply to GEORGE T. FARGA, Maroa, Ill. 16 d1w*

FOR RENT—A dwelling house of seven rooms at 759 North Water street. Good barn, well and cistern, city water in yard. Good fruit on lot. Apply to J. T. HUBBARD, at the postoffice.—16 d6*

LOST—Tuesday evening, Feb 13, a 5 A horse blanket, red with black stripes, grease spots on one side, was lost on West Mason or Church street. Leave information at this office or 1004 West Mason street. 14-d6

WANTED—The people to know that I do all kinds of furniture repairing, upholstering, chair caning, and rustic work; also, sell and buy second hand goods. C. H. HARMON, 322 North Water st.—Feb 13d1w*

FOR SALE—Two story house of eight rooms and cellar, 40 feet front. Good barn with driveway to street. Paved street. Sewer in alley. City water. Owner wishes to leave the city. 724 West Decatur street.

FOR SALE—The Sisters of St. Mary's hospital desire to sell at private sale the old two-story hospital building—to be moved from the lot by purchaser. The building is large and substantial, has 15 rooms, water fixtures and a furnace. jan22t1apr1

THREE or four gentlemen can be accommodated with day board at 319 S. Main jan20

WANTED TO TRADE—Will trade a stock of $1,000, $1,500, $2,000 or $2,500 of Clothing, Cloaks, Shoes, Hats and Notions for one or two good 5 to 7 room houses, from five to ten blocks from center of city. A good chance for any one to get a stock of goods to open a store in a smaller town; also, will trade with any one having a good property in a building and loan association. Inquire of Chas. T. Johnston, 151 N. Water street.—jan13dtf

STOLEN—Two tarpaulin hay covers, about 22x14 feet, with the name of H. Smock printed on each. A reward of $5 will be given upon the return of them or them and the thief, or any information that will lead to their recovery. H. SMOCK, 432 East Main St. jan6 dtf

MRS ANNA WARD, Fashionable Ladies Hair Worker, in all the styles that are worn. Ladies' Hair Dressing in all styles. Shampooing and Cleaning Ladies' Hair a Specialty. 118 N Main St., Decatur, Ill.—dec3dtf

ALL kinds of cut flowers, roses, carnations hyacinths, narcissus, etc., to be had at lowest prices. Fresh flowers at all times. Call on or telephone 200. N. SOMMERSBACH. dec29 dtf

NEW HOUSE of 7 rooms, good well and cistern, on West Eldorado street, for sale or trade. Will take in exchange one or two vacant lots, balance on time. JNO. S. CAMPBELL, Room No 9, Fenton Block, over Bradley Bros' store. dec23-dtf

THOSE desiring fresh cut flowers, such as Roses in greatest variety, Am Beauties, etc., Carnations, Hyacinths, Narcissus, Violets and Lillies, as well as Chrysanthemums, also evergreen wreathing, holly wreaths, etc., can obtain them at lowest prices at N. Sommersbach's Telephone 200.

R. O. Rosen, Architect and Builder. Office, rooms in Rooms 18 and 19, in Fenton Block, third floor, over Bradley Bros.

FOR SALE—On monthly payments, a vacant lot in good location. Terms, $2 00 cash and $2 00 per month till paid for. Apply to W. Z. Walmsley, Real Estate Agent, over Cheap Charley's store.—dec16dtf

FOR SALE—Lot 100x410 feet, situated on West Main street. Good shade trees, good well and barn. Will be sold at a bargain and on good terms if taken soon. For further information call at the office of JESSE LEFORGEE & SON. sept2-dtf

FOR SALE—On easy payments, some work horses very cheap. A good horse for $10. Apply to E. S. Dimock, 145 North Water street, over Abel's Carpet store, Decatur, Ill. nov13dtf

STORAGE—Regular storage house for all kinds of merchandise, household goods, stoves, &c. Goods transferred to and from the house. Goods packed. Loans made. Brick building. Office and warerooms 230 East Mason street. Telephone 292. C. C. HARPSTRITE. jan—dtf

FOR SALE—On monthly payments—a house and lot in the northwest part of the city. Terms, $10 cash and $10 per month till paid for. Apply to W. Z. WALMSLEY, real estate agent, over Cheap Charley's. nov22-dtf

WELLS driven or bored, from two to thirty-six inches, walled with either brick or tile. For terms or prices, call at C. E. FOSTER'S grocery store, 1075 North Water street. fr1-dtf

REAL ESTATE BARGAINS.—I have several small farms to trade for small city properties—

One of 36 acres.
One of 80 acres.
One of 13½ acres.
One of 80 acres.
One of 77½ acres.

Nice places for gardening or chicken ranches. All near Decatur.

Four-room house and lot in block 1200 North Church street, a snap. Also some high, dry lots on N. Church and Union streets. The owner wants a little money. Balance on easy terms. Investigate this call soon

P. H. BRUCK,
Real Estate Broker,
248 N. Main St.
Oct 22—dtf

MONEY TO LOAN—Real Estate Conveyancing. Apply to WALTER & WALTER, Room 8, Ullrich Block, over the National Bank of Decatur. nov1-dtf

WANTED—Second-hand stoves and furniture, for which we will pay cash. Bargains in second-hand goods.

WALKER & CHANCE,
240 East Main St.
aug22-dtf

FARM FOR SALE.—The well-known Patterson farm of 220 acres in South Wheatland township, Macon county, 2½ miles from Elwin, 3½ miles from Macon and 6½ miles from Decatur. The farm is as fertile as, and has less waste land, than any farm of equal size in Central Illinois. For particulars address CHAS. H. PATTERSON, Elwin, Ill.—sept22 d&wtf

MONEY to loan in large and small amounts. Loans made on live stock, farm implements, or household goods. All classes of loans negotiated on short notice. Loans on farms and city business property at 6 per cent interest. Apply to A. T. SUMMERS, No. 166 North Water Street, over Abel's carpet house, Decatur Illinois tdyr16-d&wtf

Executrix' Notice of Final Settlement.

STATE OF ILLINOIS, } ss
MACON COUNTY,

Estate of Sarah Brett, Deceased.

To Penelope Montgomery, Alexander Brett, David K. Brett, Richard Brett, Jennie Sawyer, Ann Gullck, John Craig, Richard Rogers, John Rogers, Benford Rogers, William Rogers, Mary Wright, Margaret Thompson, Sarah Arnold, Mary Crossman, John Montgomery, Charles Montgomery, George Brett, Charles Brett, William Brett, John Brett and Mary Williams, heirs of said estate:

You are hereby notified that on Monday, the fifth day of March, 1894, the executrix of the last will and testament of said deceased, will present to the county court of Macon county, at Decatur, Illinois, her final report of her acts and doings as such executrix, and ask the court to be discharged from any and all further duties and responsibilities connected with said estate and her administration thereof, at which time and place you may be present and make application if you choose so to do.

(Signed) FRANCES J. CHENEY

Bunn & Parks, Att'ys.—feb17-d3w

M. L. SUMMERS,
ATTORNEY AT LAW.
Office N. E.—Over the Postoffice Decatur.

DAILY REPUBLICAN.

Reduced Prices

ON ALL GRADES OF

CALIFORNIA CANNED AND DRIED FRUITS.

Stock Complete.

Headquarters for PILLSBURY'S BEST FLOUR, BOOTH'S OYSTERS, and that Celebrated COMBINATION JAVA COFFEE.

CLOYD,

The People's Grocer,

144 EAST MAIN ST.

WEDNESDAY EVE., FEB. 21, 1894

LOCAL AND GENERAL NEWS.

FINE Toilet Soaps at Dawson's.

TRY Eucaline Oil for catarrh, for sale by I. N. Irwin & Co.

TEA and pound cake at the Presbyterian reception to-morrow evening.

IRWIN'S IRON TONIC BITTERS cures indigestion and nervous exhaustion.

GO TO the Spencer & Lehman company for wood pumps, iron pumps, force pumps and pump repairs. feb6-d&wtf

WE guarantee Monarch mixed paints equal to any paint in the city. At Dawson's, successor to Swearingen.

DEAL with Philip Kemper the reliable grocer on North Water street. Prompt delivery to any part of the city.

IF you want shoes made and repaired nice, go to Martin & Bell, 223 North Main street, opposite Syndicate Block 16-1w*

SUPERIOR groceries, fresh country butter and eggs at Towne & Murphey's popular store on South Water street.

IT'S all the same, a slight cold, congested lungs or severe cough. One Minute Cough Cure banishes them. C. H. Dawson.

THE preliminary meetings of the Chapman series will be held at the First M. E. church next week, beginning Wednesday night. Rev. J. H. Elliott will have charge.

THE proprietor of Dr. Wheeler's Nerve Vitalizer offer $500 to any one finding any opiate or injurious drug in it. Sold by C. H. Dawson.

MR. FRANK DAYTON'S "young man about town," in "The Lost Paradise," is a graceful but instructive sketch of the gilded youth of the day, who owe their opportunities wholly to rich parentage, and often-times fail to improve the same.

CALL at Dr. Hoskins' new dental office in Grand opera house block, ground floor. jan8-d&wtf

EARLY RISERS, Early Risers, Early Risers, the famous little pills for constipation, sick headache, dyspepsia and nervousness. C H. Dawson.

THE Mother's Department of the W. C. T. U will meet at their rooms in Library Block on Thursday, at 2:30 p. m. Subject, "Dancing Schools, Round Dances and Modern Courtship." Rev. Hall, of the Christian church, will address the meeting. Everybody invited.

TEN good business ladies, wanted at once to travel or fill offices for The Shultz German Compound Co., of Whitewater, Wis. For particulars call on Mrs S. C. B. Shultz, for one week at St Nicholas Hotel, Rooms 44 and 46 2 to 5 p. m. feb19-d3t

JUDGE PRENTISS D CHENEY, of Jersey-ville, has the first $10 greenback issued by the United States government. It is No. 1, series A, and looks as fresh to-day as when it left the press. During the war he was in the banking business at Jerseyville and the bill was received in a package of greenbacks. He laid it aside and has kept it since.

DON'T waste time, money and health trying every new medicine you may see advertised in the papers. If the cause of your trouble is in the blood, liver stomach or kidneys, take Ayer's Sarsaparilla at once, and be sure of a cure. Take no other.

MRS. McBRIDE, the efficient matron of the Anna B. Milnkie Home, desires to return the grateful thanks of the Home management and the inmates of the charity institution to the Ladies' Assembly of the Uniform Rank, Knights of Pythias, for their liberal donation of food, butter, meats, jelly, celery, pickles, received yesterday. The Home Circle will always remember with gratitude the generosity of the Pythian Sisters.

DO not only relieve; it does more, it cures. We refer to One Minute Cough Cure. Suitable for all ages, all conditions, at all times. C. H. Dawson.

Shellabarger's
Peacock Patent,
$1 00 per sack.

DR. T. S. HOSKINS, the veteran dentist now in his new office, ground floor, in the Grand Opera House block, South Water street, ready for business. Improved appliances; satisfaction guaranteed. feb3-d&wtf

IF you have money that you can invest, you will be able to see more clearly than ever before the advantages we have some. Buy goods of us. Imported late last season when we could not get them low. Now we will be glad to let you have them the same way. OTTO E. QUASTE.

Funeral

BARGAIN COLUMN

For Sale, For Rent, Wanted, Etc.

[Notices in this column, of five times or less, will be inserted one week for 25 cents, payable in advance.]

FOR SALE—A good milch cow and calf. Apply to E. W DESPER, one mile south of Long Creek Feb2-d1w.

WAREHOUSE SALE ROOM.—Furniture of all kinds repaired. Packing furniture for shipment promptly attended to. Storage furniture for sale C. C HARPSTRITE, proprietor. A. L. SHUEMAN, manager, 706 North Broadway. Telephone 292. 17d1m*

WANTED—A Nurse—to take charge of twin infants 15 days old whose mother is dead. No one whose not competent to take full charge of the infants and who cannot give satisfactory reference need apply. Apply to GEORGE T. FARGA, Maroa, Ill. 16 d1w*

FOR RENT—A dwelling house of seven rooms at 759 North Water street. Good barn, well and cistern, city water in yard. Good fruit on lot Apply to J T. HUSBARD, at the postoffice —15 d6*

LOST—Tuesday evening, Feb 13, a 5 A horse blanket, red with black stripes, grease spots on one side, was lost on West Macon or Church street Leave information at this office or 1004 West Macon street. 14-d6

WANTED—The people to know that I do all kinds of furniture repairing, upholstering, chair caning, and rustic work; also, will sell and buy second hand goods C. H. HARMON, 522 North Water st.—Feb 13 d1w*

FOR SALE—Two story house of eight rooms and cellar, 40 feet front. Good barn with driveway to street. Paved street. Sewer in alley City water. Owner wishes to leave the city 214 West Decatur street.

FOR SALE—The Sisters of St. Mary's hospital desire to sell at private sale the old two-story hospital building—to be moved from the lot by purchaser The building is large and substantial, has 15 rooms, water fixtures and a furnace jan22tf1aprf

THREE or four gentlemen can be accomodated with day board at 319 S. Main jan20

WANTED TO TRADE—Will trade a stock of 1 600, $1 500, $2,000 or $2,500 of Clothing, Cloaks, Shoes, Hats and Notions for one or two good 8 to 7 room houses, from five to ten blocks from center of city. A good chance for any one to get a stock of goods to open a store in a smaller town, also, will trade with any one having a good property in a building and loan association. Inquire of Chas. T. Johnston, 151 N. Water street.—jan13dtf

STOLEN—Two tarpaulin hay covers, about 22x14 feet, with the name of H. Smock printed on each. A reward of $5 will be given upon the return of them or them and the thief, or any information that will lead to their recovery. H. SMOCK, 432 East Main St. jan4 dtf

MRS ANNA WARD, Fashionable Ladies' Hair worker, in all the styles that are worn. Ladies' Hair Dressing in all styles, Schampooing and Cleaning Ladies' Hair a Specialty 113 N Main St., Decatur, Ill.—dec3 dtf

ALL kinds of cut flowers, roses, carnations, hyacinths, narcissus, etc, to be had at lowest prices. Fresh flowers at all times Call on or telephone 209. N. BOMMERSBACH. dec29 dtf

NEW HOUSE of 7 rooms, good well and cistern, on West Eldorado street, for sale or trade Will take in exchange one or two vacant lots, balance on time JNO S. CAMPBELL, Room No 9, Fenton Block, over Bradley Bros store dec28-dtf

THOSE desiring fresh cut flowers, such as Roses in greatest variety, Am Beauties, etc., Carnations Hyacinths, Narcissus, Violets and Lillies, as well as Chrysanthemums, also evergreen wreathing, holly wreaths, etc., can obtain them at lowest prices at N. Bommersbach's Telephone 209

R. O Rosen, Architect and Builder. Office, in Rooms 18 and 19, in Fenton Block, third floor, over Bradley Bros.

FOR SALE—On monthly payments, a vacant lot in good location. Terms, $2 00 cash and $2 00 per month till paid for Apply to W. Z. Walmsley, Real Estate Agent, over Cheap Charley's store —dec16dtf

FOR SALE—Lot 100x410 feet, situated on West Main street. Good shade trees, good well and barn. Will be sold at a bargain and on good terms if taken soon. For further information call at the office of JESSE LEFORGE & SON. aug8-dtf

FOR SALE—On easy payments, some work horses very cheap. A good horse for $10. Apply to E B. Dimock, 145 North Water street, over Abel's Carpet store, Decatur, Ill. nov13dtf

STORAGE—Regular storage house for all kinds of merchandise, household goods, stoves, &c. Goods transferred to and from the house. Goods packed. Loans made. Brick building. Office and warerooms 220 East Macon street. Telephone 292. C. C. HARPSTRITE. jan—dtf

FOR SALE—On monthly payments—a house and lot in the northwest part of the city. Terms, $10 cash and $10 per month till paid for. Apply to W. Z. WALMSLEY, real estate agent, over Cheap Charley's. nov2-dtf

WELLS driven or bored, from two to thirty-six inches, walled with either brick or tile. For terms or prices, call at C. R. FOSTER'S grocery store, 1075 North Water street. jy1-dtf

REAL ESTATE BARGAINS.—I have several small farms to trade for small city properties—
One of 26 acres.
One of 68 acres.
One of 12½ acres.
One of 53 acres.
One of 77½ acres.
Also places for gardening or chicken ranches. All near Decatur.
Four-room house and lot in block 1200 North Church, $1000, a snap. Also some high, dry lots on N. Church and Union streets. The owner wants a little money, balance on easy terms. Investigate this call soon
P. H. BRUECK,
Real Estate Broker,
249 N. Main St
Oct 22—dtf

MONEY TO LOAN—Real Estate Conveyancing. Apply to WALTER & WALTER, Room 3, Ullrich Block, over the National Bank of Decatur. nov1-dtf

WANTED—Second-hand stoves and furniture, for which we will pay cash. Bargains in second-hand goods.
WALKER & CHANCE,
aug22-dtf 249 East Main St.

FARM FOR SALE.—The well-known Patterson farm of 320 acres in South Wheatland township, Macon county, 2½ miles from Elwin, 3½ miles from Macon and 6½ miles from Decatur. The farm is as fertile as, and has less waste land, than any farm of equal size in Central Illinois. For particulars address CHAS. H. PATTERSON, Elwin, Ill —sept22 d&wtf

MONEY to loan in large and small amounts Loans made on live stock, farm implements, or household goods. All classes of loans negotiated on short notice. Loans on farms and city business property at 6 per cent interest. Apply to A. T. SUMMERS, No. 145 North Water Street, over Abel's carpet house. Decatur Illinois tulyl6-d&wtf

Executrix' Notice of Final Settlement.

STATE OF ILLINOIS, } ss
MACON COUNTY, }

Estate of Sarah Brett, Deceased.

To Penelope Montgomery, Alexander Brett, David E. Brett Richard Brett, Jennie Sawyer, Asa Gulick, John Craig, Richard Rogers John Rogers, Sanford Rogers, William Rogers, Mary Wright, Margaret Thompson, Sarah Arnold, Mary Crossman, John Montgomery, Charles Montgomery, George Brett, Charles Brett, William Brett, John Brett and Mary Williams, heirs of said estate:

You are hereby notified that on Monday, the fifth day of March, 1894, the executrix of the last will and testament of said deceased, will present to the county court of Macon county, at Decatur, Illinois, her final report of her acts and doings as such executrix, and ask the court to be discharged from any and all further duties and responsibilities connected with said estate and her administration thereof, at which time and place you may be present and resist the application if you choose so to do.

(Signed) FRANCES J. CRE[illegible]

Bona & Park, Att'ys.—feb17-d3w

B. L. STERNAD[illegible]
ATTORNEY AT LAW.
OFFICE—Over the Pantagraph Dru[illegible]

DAILY REPUBLICAN.

WEDNESDAY EVE., FEB. 21, 1894

Reduced Prices

—ON ALL GRADES OF—

CALIFORNIA CANNED AND DRIED FRUITS.

Stock Complete.

Headquarters for PILLSBURY'S BEST FLOUR, BOOTH'S OYSTERS, and that Celebrated COMBINATION JAVA COFFEE.

CLOYD,

The People's Grocer,

144 EAST MAIN ST.

LOCAL AND GENERAL NEWS.

FINE Toilet Soaps at Dawson's.

TRY Eucaline Oil for catarrh, for sale by I. N. Irwin & Co.

TEA and pound cake at the Presbyterian reception to-morrow evening.

IRWIN'S IRON TONIC BITTERS cures indigestion and nervous exhaustion.

GO TO the Spencer & Lehman company for wood pumps, iron pumps, force pumps and pump repairs. feb6-d&wtf

WE guarantee Monarch mixed paints equal to any paint in the city. At Dawson's, successor to Swearingen.

DEAL with Philip Kemper the reliable grocer on North Water street. Prompt delivery to any part of the city.

IF you want shoes made and repaired nice, go to Martin & Bell, 223 North Main street, opposite Syndicate Block. 16-1w*

SUPERIOR groceries, fresh country butter and eggs at Towne & Murphey's popular store on South Water street.

IT'S all the same, a slight cold, congested lungs or severe cough. One Minute Cough Cure banishes them. C. H. Dawson.

THE preliminary meetings of the Chapman series will be held at the First M. E. church next week, beginning Wednesday night. Rev. J. H. Elliott will have charge.

THE proprietor of Dr. Wheeler's Nerve Vitalizer offer $500 to any one finding any opiate or injurious drug in it. Sold by C H. Dawson.

MR. FRANK DAYTON'S "young man about town," in "The Lost Paradise," is a graceful but instructive sketch of the gilded youth of the day, who owe their opportunities wholly to rich parentage, and often-times fail to improve the same.

CALL at Dr. Hoskin's new dental office in Grand opera house block, ground floor. jan8-d&wtf

EARLY RISERS, Early Risers, Early Risers, the famous little pills for constipation, sick headache, dyspepsia and nervousness. C H. Dawson.

THE Mother's Department of the W. C. T. U will meet at their rooms in Library Block on Thursday, at 2:30 p. m. Subject, "Dancing Schools, Round Dances and Modern Courtship." Rev. Hall, of the Christian church, will address the meeting. Everybody invited.

TEN good business ladies, wanted at once to travel or fill offices for The Shultz German Compound Co., of Whitewater, Wis. For particulars call on Mrs. S. C. B. Shultz, for one week at St. Nicholas Hotel, Rooms 44 and 46. 2 to 5 p. m. feb19-d3t

JUDGE PRENTISS D CHENEY, of Jerseyville, has the first $10 greenback issued by the United States government. It is No. 1, series A, and looks as fresh to-day as when it left the press. During the year he was in the banking business at Jerseyville and the bill was received in a package of greenbacks. He laid it aside and has kept it since.

DON'T waste time, money and health trying every new medicine you may see advertised in the papers. If the cause of your trouble is in the blood, liver stomach or kidneys, take Ayer's Sarsaparilla at once, and be sure of a cure. Take no other.

MRS. MCBRIDE, the efficient matron of the Anna B. Milnkin Home, desires to return the grateful thanks of the Home management and the inmates of the worthy institution to the Ladies' Assembly of the Uniform Rank, Knights of Pythias, for their liberal donation of lard, butter, meats, jelly, celery, pickles, etc., received yesterday. The Home people will always remember with gratitude the generosity of the Pythian Sisters.

It not only relieves; it does more, it cures. We refer to One Minute Cough Cure. Suitable for all ages, all conditions, at all times. C. H. Dawson.

Shellabarger's
Peacock Patent,
$1.00 per sack.

DR. T. S. HOSKINS, the veteran dentist now in his new office, ground floor, in Grand Opera House block, South Water street, ready for business. Improved appliances; satisfaction guaranteed. jan3-d&wtf

IF you have money that you can invest in diamonds, you will be able to buy them more low than ever before in Decatur. We have some. Buy while you can. Our stock is imported late last season when we could not get them low. Now we will be glad to show you them in the same way. OTTO E. CURTIS.

AT REST.

Funeral of the Late Miss Grace L. Dill at the Baptist Church.

The audience room of the First Baptist church was filled yesterday afternoon on the occasion of the funeral of the late Miss Grace L. Dill, who died Saturday afternoon in the 20th year of her age. In the congregation were many of the city teachers, salesmen from Linn & Scruggs' store, the High School faculty, members of the Board of Education and pupils from the High School, where the deceased had served as assistant clerk and librarian for nearly two years. There was a large collection of floral tributes placed upon and about the light colored casket. City teachers served as flower girls. Many of the offerings were of massive design. The music was by C. W. Montgomery, Al. Lindamood, Mrs. Bert Gher and Miss Addie Ebert. The selections were "Safe in the Arms of Jesus," "Home Sweet Day," "Asleep in the Arms of Jesus" and "Good Night." Rev. C. E. Torrey, pastor of the church, conducted the service and delivered a beautiful address from Matthew 5:8: "Blessed are the pure in heart, for they shall see God." The interment was in Greenwood. A long cortege followed the remains to the cemetery, and friends saw the body of one who in life they loved as a daughter and sister carried to the narrow house of clay. The pallbearers were T. C. McIntire, Albert Bower, Chris Curtis, Guy Lewis, J. Ed. Wills and Thomas Wood.

The Euterpe Club.

A musical club of young ladies, composed of some of the best talent in the city has been recently organized. The object of the club is to promote and encourage a desire for good music in this city and it is the intention of the club to eventually bring some noted musical artists to the city, and recitals of a high order will be given. The name Euterpe has been adopted, Euterpe being the Greek name for the Muse which presides over music. The club has been fortunate in securing Prof. C. A. Foster for musical director and critic. The club will meet every second Tuesday night. Last night the second recital was given at Prof. Foster's conservatory on N. Main street. The following program was rendered in an exquisitely artistic manner:

Piano Duet—Don Giovanni.....Beyer
Misses Montgomery and Moore.
Piano Solo—L'E. Clair.....Ascher
Miss Lodah Mueller.
Vocal Duet—"Come With Me.".....Campana
Misses Ebert and Keeler.
Piano Solo—Nocturne.....Chopin
Miss Alberta Whitmer.

Frohman's "The Lost Paradise" Co.

"The Lost Paradise" from New York will be given here at the Grand Opera House, Saturday evening, Feb. 24. The play is endorsed by the critics as a most brilliant effort. It is the work of Henry C DeMille, co-author of "The Wife," "Men and Women," "The Charity Ball," and other pieces, which have achieved wide spread popularity. There are a number of dramatic contrasts, which are strikingly forcible, and there is a rippling stream of unconventional and highly amusing comedy permeating the whole. The love theme of the play is particularly fascinating one, and is worked out in an unusually interesting manner. The cast introduces Forrest Robinson, Mabel Bert, Chas. W. Stokes, Frank Dayton, Prince Lloyd, H. A. Morey, James Rickards, Lawrence Eddinger, S. S. Wilkie, Jas. H. Cody, Walter Perkins, J. F. Marsh, Walter Wilder, Virginia Marlowe, Ettie Morris, Arline Athens, Fanny Cohen, Laura Linden, Genevieve Rollo.

In Memoriam.

At a recent meeting of Decatur Lodge No. 65, I. O. O. F., the following was unanimously adopted:

On Saturday Feb. 10, 1894, our brother Charles M. Durfee passed away in death.

One by one we answer the call. "All must submit to the dominion of death but hope bends over man's resting place a bow bright with immortality which based upon earth extends far into the sacred realms of eternity."

Bro. C. M. Durfee was a faithful Odd Fellow. He joined our lodge many years ago, and was ever ready to do his part in advancing the principles of "Friendship, Love and Truth."

Decatur Lodge No. 65, extends to the brothers and sister, our heartfelt sympathy in this, their hour of affliction and would recommend them to the Father above who alone can bind up the broken hearted.

This memorial will be spread on our records in remembrance of our deceased brother, duly published and a copy furnished the family.

H. J. REAT
W. H. MILLS.
I. N. MARTIN, JR.
Committee.

Entertained

Mr. and Mrs. John A. Swearingen most agreeably entertained a company of friends last night at their home on North Church street. Delicious refreshments were served at a seasonable hour. Those present were Mr. and Mrs. I. A. Buckingham, Mr. and Mrs. W. H. Elwood, Mr. and Mrs. John Quinlan, Mr. and Mrs. F. M. Pratt, Mr. and Mrs. F. B. Tait, Mr. and Mrs. H. W. Waggoner, Miss Donna Buckingham, Miss Maude Barnes, and Mr. and Mrs. B. K. Ramsher.

Tax Notice.

Your taxes for 1893 are now past due. You are requested to call at my office, 128 North Water street, and get your receipt. Don't put the matter off to the last minute, but come now and avoid the crowd. R. P. LITTLE, Collector.
Feb17-d1w

25 Cents.

These pin trays you can buy in a great many beautiful designs in French china. There is not an article in this collection that is not worth three times the amount we ask for it. Take a look at these goods at once. J. W. RAGE, Assignee.

LAST WEEK OF OUR GREAT SALE!

Our big stock is reduced, yet we have a big assortment left to select from. Lots of Fine Suits and Overcoats.

You all know that Ottenheimer & Co. carry the Finest Ready Made Clothing in Decatur, and that they do just as they advertise. No deception practiced to get you in our store. You can buy goods just as we offer them, right to the letter, UNTIL SATURDAY, FEBRUARY 24.

Take your choice of any Suit, Overcoat or Ulster in our store at **$13.99**, were sold at $25, $23.50, $22, $20, $18, $16.50.

TAKE YOUR CHOICE AT $13.99.

$8.99 FOR ANY SUIT, OVERCOAT OR ULSTER THAT SOLD AT $14, $13.50, $13, 12, and $10.

$3.95 For any pair of Pants in our store that sold at $8, $7.50, $7, $6.50, $6 or $5.

YOU CAN BUY BOYS' CLOTHES VERY CHEAP.

25 Per Cent. Taken Off the Regular Price of any Boys' Suit, Overcoat or Ulster.

Take a look at our stock. You will find the Finest Goods sold at the Lowest Prices ever offered in Decatur.

OTTENHEIMER & CO.

Telephone 182. Decatur's Progressive Clothiers, Hatters and Furnishers. MAIL ORDERS PROMPTLY FILLED. Masonic Temple.

Ladies' Gossamer Rubbers

—50c GRADE—

—SOLD FOR—

25c

POWERS' Shoe Store.

SIZES, 2½ TO 5.

Notice in Attachment.

Public notice is hereby given to you, J. W. Huddleston, defendant, that a certain writ of attachment has issued out of the office of the clerk of the county court of the county of Macon in the state of Illinois at the suit of John M. Rainey, plaintiff, and against estate, real and personal, of you, the said J. W. Huddleston, defendant, for the sum of one hundred and fifty-nine dollars and seventy-five cents, said writ being returnable to a law term of said county court of Macon county to be holden at the court house in the city of Decatur in said county on the second Monday in the month of February, A. D. 1894, which said writ has been placed in the hands of the sheriff of said Macon county to execute; also that, at the same time, a like writ of attachment issued out of the clerk's office of said county court in said cause, returnable at the time and place above mentioned, which last mentioned writ has been placed in the hands of the sheriff of Shelby county, Illinois, for service.

Now, therefore, unless you, the said J. W. Huddleston, shall personally be and appear before said county court of Macon county, Illinois, at the next law term thereof, to be holden at the court house in the city of Decatur, on the second Monday in the month of February, A. D. 1894, give bail and plead to the said plaintiff's cause of action, judgment will be rendered against you and in favor of said plaintiff, and so much of the property attached as may be sufficient to satisfy said judgment will be sold to satisfy the same.

GEORGE P. HARDY, Clerk.
WM. T. CUSSINS, Plaintiff's Attorney.
jan26-d3w

Special Assessment Notice.

Public notice is hereby given that the county court of Macon county, in the state of Illinois, has rendered a judgment for special assessments upon the property benefitted by the following local improvement: The construction of a sewer commencing at and connecting with the south end of a sewer provided to be constructed by an ordinance entitled "An Ordinance Providing for the Connection and Extension of Union Street Sewer and Wykoff Sewer," passed by the city council of said city on the 21st day of September, A. D 1891, which said sewer is to be constructed from the said beginning point, in a southwesterly direction, a distance of one hundred and fifty eight (158) feet. A map showing the exact direction and location of said sewer so to be constructed is on file in the city clerk's office, together with all manholes, manhole covers, catch basins, inlets, slant joint openings, connections, retaining walls and appurtenances pertaining thereto, as will more fully appear from the certified copy of the judgment on file in my office. That a warrant for the collection of such special assessments in the hands of the undersigned. All persons interested are hereby notified to call and pay the amounts specially assessed at the collector's office, in the court house in said city, being the city clerk's office, within thirty days from the date hereof.

Dated this 16th day of January, A. D. 1894.
jan16-30d L. F. SKELLEY, City Clerk.

Redemption Notice.

To E Cummings and the owners and parties interested in the lands or lots hereinafter described:

You are hereby notified that at a sale of lands and town lots for state, county and special taxes, made in pursuance of law, in the County of Macon and the State of Illinois, on the 20th day of January, A. D. 1892, for the taxes for the year 1891 including interest, penalties and costs, M. P. Murphey purchased the following described tract situate in said county, to-wit: Part lot two (2) of East ½ Northwest ¼ of section 24, township 16, North range 2, East of the third Principal Meridian.

The same was assessed and taxed in the name of E Cummings and that the time of the redemption thereof from said sale will expire on the 20th day of June, A. D. 1894
ebf-d3w H. M. WHITMER, Assignee.

Administrator's Notice.

Estate of Charles R. Ellis, Deceased.

The undersigned, having been appointed administrator of the estate of Charles R. Ellis, late of the county of Macon and state of Illinois, deceased, hereby gives notice that he will appear before the County Court of Macon County, at the court house in Decatur, at the April term, on the first Monday in April next, at which time all persons having claims against said estate are notified and requested to attend for the purpose of having the same adjusted. All persons indebted to said estate are requested to make immediate payment to the undersigned.

Dated this 27th day of January, 1894.
J. C. ELLIS,
Administrator.
jan28-d3w

Redemption Notice.

To unknown and the owners and parties interested in the lands or lots hereinafter described:

You are hereby notified that at a sale of lands and town lots for state, county and special taxes, made in pursuance of law in the County of Macon and the State of Illinois, on the first day of July, A. D 1892, for the taxes for the year 1891, including interest penalties and costs, I purchased the following described real estate situate in said county, to-wit: Block 1, Gault's first addition. The same was assessed and taxed in the name of unknown and that the time of the redemption thereof from said sale will expire on the first day of July, A. D. 1894. JOHN N. BILLS.
Feb. 1st 1894.—6-d3w.

Redemption Notice.

To M. M. Morrison and the owners and parties interested in the lands or lots hereinafter described:

You are hereby notified that at a sale of lands and town lots for state, county and special taxes, made in pursuance of law in the County of Macon and the State of Illinois, on the first day of July A. D 1892, for the taxes for the year 1891, I purchased the following described land to-wit: (1) the North half of lot one, (1) East half of the Northeast quarter, section 19, township 16, north range two, (2) east of the third P. M., taxed in the name of M. M. Morrison and that the time of the redemption thereof from said sale will expire on the first day of July, A. D 1894. M. P. MURPHEY
Feb.6-d3w

Redemption Notice.

To W. H. Davidson and the owners and parties interested in the lands or lots hereinafter described:

You are hereby notified that at a sale of lands and town lots for state, county and special taxes, made in pursuance of law in the county of Macon and state of Illinois, on the 20th day of June, A. D 1892, for taxes for the year 1891, I purchased the following described land, to-wit: Lots four (4), five (5) and part of lot six (6) in west half of the northeast quarter of section thirty-four (34), township sixteen (16) north range three (3) east of the third P. M., taxed in the name of W. H. Davidson, and that the time of the redemption thereof from said sale will expire on the 20th day of June, A. D 1894.
febd-d3w M. P. MURPHEY.

PILLSBURY'S BEST IS THE BEST

Be not imposed upon. Get the best. None genuine unless the package contains our signature with directions. If your grocer has not, we will send, Cuts of the Pillsbury's Best, go to one that will. We guarantee every barrel of this flour to give satisfaction.

ASK FOR IT. BUY NO OTHER.

HORACE CLARK & SONS, Gen. Agts. Philadelphia, Pa.

O. M. LANE.
Law Office,
128 North Water. DECATUR, ILL.

RUPTURE

PERMANENTLY CURED OR NO PAY.

Written guarantee to absolutely cure all kinds of Rupture without operation or detention from business. Examination Free. We refer you to 5,000 patients. Call or write for circular.

O. E. MILLER CO.,
1106 Masonic Temple, Chicago, Ill.

S. D. LOW, consulting physician, will be at the St. Nicholas Hotel, Decatur, Fridays of each week, for the benefit of all afflicted persons who may desire to see him.

PATENTS

Caveats, and Trade-Marks obtained, and all Patent business conducted for MODERATE FEES. OUR OFFICE IS OPPOSITE U. S. PATENT OFFICE and we can secure patent in less time than those remote from Washington.

Send model, drawing or photo., with description. We advise, if patentable or not, free of charge. Our fee not due till patent is secured.

A PAMPHLET, "How to Obtain Patents," with cost of same in the U. S. and foreign countries sent free. Address,

C. A. SNOW & CO.
OPP. PATENT OFFICE, WASHINGTON, D. C.

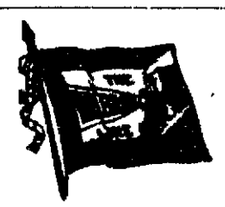

In the best, most popular and only line running

●Solid Vestibuled Trains●

—FROM—

DECATUR

To ST. LOUIS, CHICAGO, TOLEDO Detroit, Fort Wayne, New York, Buffalo, Boston Niagara Falls.

Only Line running Solid trains from

—DECATUR TO KANSAS CITY.—

The Shortest Route and Quickest Time is over the Wabash, via

ST. LOUIS OR HANNIBAL,

—TO—

Kansas City, Omaha, Denver, Portland Ore., Los Angeles, San Francisco,

And All points on the Pacific Coast.

From Lower California to Washington and Puget Sound Points.

FREE RECLINING CHAIR CARS

On All Trains.

Rates as Low as via Any Other Line.

Information in regard to routes, rates, time of trains, connections, etc., will be carefully and promptly furnished on application personally or by letter to.

C. A. POLLOCK Passenger and Ticket Agent, Union Depot Ticket Office, or City Ticket Office, 141 E. Prairie St. Telephone No. 7.

[CUT THIS OUT.]

THE DAILY REPUBLICAN.

"Photographic Tour of the World."

COUPON.

This coupon is received (when accompanied by two others and eight cents) for "Photographic Tour of the World"—Part 2., as elsewhere advertised. Dates are changed daily and coupons must be different but need not be consecutive.

PART 2., FEB. 21.

[CUT THIS OUT.]

[CUT THIS OUT.]

SPECIAL COUPON.
(For back numbers.)

This coupon and two others and eight cents in coin are good for any back number of the
"Photographic Tour of the World."

February 21. No. 3.

[CUT THIS OUT.]

In Memoriam.

At a regular meeting of Chevalier Bayard Lodge, No. 189, K. of P., the following resolutions were unanimously adopted:

WHEREAS, On Saturday, February 10th, 1894, it pleased the Divine One in his infinite wisdom and power to remove from our midst our esteemed and beloved brother, Past Chancellor C. M. Durfee; therefore be it

Resolved, That Chevalier Bayard Lodge, No. 189, K. of P., has in the death of Brother C. M. Durfee suffered the loss of a valiant knight, a true friend and brother, one whose labors for the good of the order only ceased when the hand of affliction and tired nature unfitted him for their due performance; therefore be it

Resolved, That as we bow in humble submission to the will of him who does all things well, we do hereby express our sorrow and sympathy in the loss this order and his family have sustained, believing that death to him (whose life was gentle and knightly) was but a bright fading, as when the morning star fades in the golden dawn.

Resolved, That Chevalier Bayard Lodge, No. 189, K. of P., extend to his bereaved family our profound sympathy and condolence in this their great loss, and that this Castle Hall be suitably draped for the period of 30 days in respect to our deceased brother.

Resolved, That these resolutions be spread on the records of this lodge, a copy sent to the family of the deceased and published in our local papers.

H. D. HELL,
R. W. CHILSON,
D. H. CLOYD,
Committee.

Conundrum Social.

The C. E. society of the Congregational church had a most enjoyable time last evening at the residence of J. S. Childs, when a conundrum supper was given. The menu was: 1, What an old man calls his sweetheart; 2, staff of life; 3, woman's grit; 4, antediluvian and polish; 5, wood from a noted watering place; 6, dyspepsia in kernels; 7, something appropriate for single men; 8, old maid's delight; 9, Columbian balls; 10, tree cake; 11, condensed bovine extract; 12, billy goat free; 13, two-for-a-cent; 14, the soldier's joy; 15, Boston overthrown; 16, spring's offering; 17, condition lovers are in when they quarrel; 18, everybody's choice; 19, delicious smash; 20, porous marine substance. Each number was five cents. The peculiar combinations which all unaccustomed to the titles given found in their orders caused much merriment, and often necessitated a second order. A neat sum was realized, which will be applied to the purchase of more chairs for the use of the increasing society.

Want More Stuff.

The great out for the stuff sale of boots and shoes at Walter Hutchin's will be continued until March 3d. This is done in order to give a benefit to those who failed to take advantage of the past two weeks' great sale. The people depend on us for reliable boots and shoes, and you'll get 'em every time. Best wearing, best styles, best fitting. All $5 and $6 men's fine shoes out to $3.50 a pair, all sizes and widths; all $4 and $5 ladies' fine shoes out to $3 a pair. The remaining line of shoes will be sold at the manufacturers's first cost. All goods spot cash. This is to be the greatest of all sales. WALTER HUTCHIN, 117 North Water street. 21-d6

Sales of Real Estate.

Geneve G. Knapp to Michael Scott, lots 5 and 6, block 1, Railroad addition to Macon—$378.

J. J. Finn to E. M. Meriweather, lot 4, block 4, Reed & Co.'s addition to Decatur—$1889.

Andrew J. Wallace to H. W. Hill, deed to lots 1, 4, 5, 8, 9, 12, 13, 16, 17, 20, 21 24 and 25, Wallace & Snyder's addition of outlots—$5,200.

Mrs. Ewing's Receipts Free.

The hardware firm of C. L. Griswold & Co. have secured several hundred copies of "The Review Edition" of Mrs. Ewing's receipts, and will give one to each lady visiting their place of business. 13-d1w

Vinegar Bottles.

For this you can buy a beautiful cut glass Pickle Vinegar Bottle, that is [illegible] J. W. RACE, Assignee.

PERSONAL MENTION.

Mrs. John Imboden is convalescent.

Hon. T. A. Leavitt, of Maros, is in the city to day.

Joseph Miller, of Blue Mound, is in the city to-day.

Dr. H D. Heil visited Monticello to-day on business.

Miss Nesbit, of Springfield, is in the city visiting Mr. and Mrs. S. T. Nesbit.

Mrs. J. A. Stevenson left yesterday for Strong City, Kan.

Miss Sallie Scruggs will entertain her friends on Friday evening.

Mrs. L. A. Mills is entertaining Miss Kate Elliott of Litchfield.

Mrs. R. H. Hunter has gone to Platte City, Mo., to visit relatives.

Miss Jennie Rogers is entertaining her sister, Mrs. H. D. Spencer, of Bloomington.

F. H. Hasting has returned to his home in Topeka, Kansas, after a visit with Mr. and Mrs. W. H. Griedel.

Miss Hallie Kemper gave a party last evening at her home on North Church street.

Manager Davis Brown of the Leader Manufacturing Company, has returned from Tampa, Florida.

H. J. Vo'aw has been in the northern part of the state in the interest of the Leader M'f'g. Co.

E. A. Hudson was called to Hudson, Ill., this morning by the serious illness of his brother, Geo. W. Gastman.

Col. and Mrs. D. H. Conklin left today for their home in Bristol, Tenn.

Mrs. Smith Walker, after a visit with her mother, Mrs. M. E. Mills, left to-day for her home in Bethany.

Miss Mollie Barnes, who has been in the city visiting the family of John A. Barnes, left to-day for her home in Ohio.

Mr. and Mrs. A. T. Summers, after a protracted tour through the south and Mexico, arrived home this noon.

G. T. Ahrens, of Davenport, Iowa, arrived in the city to-day to visit his brother, G. A. Ahrens.

George H. Ferguson, who recently purchased an $8000 planing mill plant at Morgan and Twenty-first street, Chicago, left to-day for Chicago to assume active control. His family for the present will reside in Decatur.

Receiver for a Mattoon Company.

Attorney General Moloney will file in the circuit court of Coles county a bill for a receiver for the Masonic Benevolent Association of Central Illinois, at Mattoon. It is alleged that the association is insolvent, and a receiver is prayed on that ground. An examination into its affairs was recently made by the insurance department, and it was found that the cash and available assets amount to $111,101.28, with death losses adjusted and not paid amounting to $84 981.35; unadjusted losses $37,000, and resisted claims $2350. Last December an assessment of $46.20 was made upon each member to pay death losses amounting to $38,000. The examiner's report says that if the entire assessment is collected the association will still be unable to pay all losses adjusted and due.

The Baptist Reception.

This program will be observed to-morrow evening at the Martha Washington reception at the Baptist church, the exercises to begin at 8 o'clock:

Duet.....Misses Bunn and Clark
Vocal Solo.....Miss Ebert
Recitation.....Mr. Geo. Matthews
Vocal Solo.....Miss Emma Pahmeyer
Violin Solo.....Miss Mae Harwood
Baritone Solo.....Mr. Paul Smith
Reading.....Miss Sallie Scruggs
Banjo and Whistling Solo.....Miss Madge Hays
Ladies' Trio.....
Miss Ebert, Mrs. W. J. Huff, Mrs. B. Gher.

Chicago Appointments.

President Cleveland on Tuesday sent the following nominations to the Senate:

Chicago—Martin J. Russell, collector of customs; Frank G. Hoyne, appraiser; Delos H. Phelps, United States subtreasurer; John W. Arnold, marshal of the northern district of Illinois.

J. W. Hunter, collector of internal revenue for Peoria, Ill., district.

R. N. Whittlesey, Iowa, surveyor of customs, Council Bluffs.

Martha Washington Reception.

The Martha Washington reception at the Baptist church Thursday evening will be a faithful reproduction of a drawing room of ye olden times. Stately dames and high born maidens, with patriots and statesmen will be there to greet President and Lady Washington. A rich musical and literary program will be rendered. 20-dtd

15 Cents.

On this table we have placed a better quality and larger sizes of pin trays of which every one is a bargain.

J. W. RACE, Assignee.

Colonial Entertainment

And supper at the Presbyterian church to-morrow night only 25 cents. Admission to entertainment without supper, 10 cents.

Letter List.

The following is a list of letters remaining uncalled for at the Decatur, Ill., postoffice, February 20, 1894. Please say advertised when called for.

GENTS' LIST.

Asbury Joseph	Herrick J E K
Bill Carl H	Hays John
Beatty George	Haywood G D
Blett Jacob	Hadd Dr W V 2
Beltz F M	Jordan Col
Benson D B	Keiser L G
Chamberlain D B	Myer James
Doe In S F	Macraw Alfred
Doty John	Neathery D M
Darrah John	Nast M J
Evans Charlie	Rath A
Truman A	Thompson J H
Jill Tom	Tilley S P
Gardiner A B	Van Sickle W S
Green W L	Winslow E G
Hall Henry	Winner W P
Williams James	

LADIES' LIST.

Adlent Miss Vinnie	Martin Miss Cle
Brown Miss Hattie	Terry Mrs Lydia
Brugh Miss Emma	Richmond L L 2
Carter Miss Ella	Scott Miss Maud
Hobble Mamie	[illegible]
Lawson Miss Tony	[illegible]

P. L. MILLER, P. M.

FIFTY-THIRD CONGRESS.

(First Session.)

SENATE.

WASHINGTON, Feb. 20.—A large number of remonstrances against the tariff bill were presented by Mr. Murphy.

Mr. Hill was designated as a member of the committee on woman's suffrage in the absence of Mr. Quay. This committee is to give a hearing to Miss Susan B. Anthony and other ladies.

A bill to abolish the consular "sealing" system on foreign goods passing through Canada was introduced by Mr. Cullom and referred to the committee on finance. Its object is to abolish a method whereby foreign importers are now enabled to reach certain American ports in advance of American producers.

Mr. Voorhees presented a memorial, which, he said, was signed by over 4,000 citizens of Massachusetts, favoring the passage of the Wilson tariff bill as "offering a substantial measure of relief from the most burdensome exactions of the existing tariff law." He was asked by Mr. Hoar to state the name which headed the list of signers and he replied that the first name was that of Henry L. Pierce.

Mr. Hoar said that he would call attention to two facts. The first was that the petition went on the principle of advocating a tariff for protection, and the second was that if the opinion of the people of Massachusetts were taken, there would be more than 100,000 majority against the views expressed in the petition.

Mr. Voorhees remarked that he found among the signers a few other distinguished names, and he mentioned those of John M. Forbes, William Lloyd Garrison, Amos W. Stettson, Mr. Endicott and that class of men, signifying, he said, that the memorial was not a partisan one. Indeed he had received with it a private letter stating that the signers were largely made up of men who had up to this time at least, voted the republican ticket.

Mr. Hoar remarked that the name of Mr. Forbes would command respect and reverence wherever heard in Massachusetts, and that he had no comment to make on the other names.

Mr. Peffer offered a resolution which went over until to-morrow, for a new rule of the senate providing that on the request of a standing committee to have a matter then pending before it considered by the senate in secret session the presiding officer shall direct the galleries to be cleared and the doors to be closed, and that all executive sessions shall be open except in cases where the president of the United States shall suggest that the subject matter of a communication requires secrecy.

A resolution to have Washington's farewell address read to the senate next Thursday by Mr. Martin was offered by Mr. Harris, and was agreed to.

Mr. Daniel resumed his speech in support of the resolution against the annexation of Hawaiian territory.

Mr. White was to follow Mr. Daniel with a speech on the same subject but said that he would defer speaking till to-morrow.

The senate then took up for consideration the bill reported from the committee on public buildings and grounds, to provide additional accommodations for the government printing office.

Mr. Vest, chairman of the committee, explained and advocated the bill.

Mr. Sherman regarded the site proposed by the house committee as the worst that had been suggested, and he had also serious objections to the old site.

Mr. Gallinger argued in favor of the plan proposed in the bill.

After discussion and without reaching any conclusion on the bill, the senate at 1 p. m., proceeded to executive business and at 5:45 p. m. adjourned until to-morrow.

HOUSE.

When the speaker again felt to-day there was less evidence of the presence of a quorum of democrats than yesterday.

Mr. Hainer called attention to the fact that he was recorded as voting in favor of Mr. Bland's motion yesterday, when in fact he did not vote, and asked that it be corrected.

Mr. Reed asked whether or not the journal showed that Mr. Apsley was present yesterday.

The speaker informed the gentleman from Maine that the journal showed that he was present.

Mr. Reed—May I ask, then, why he is under arrest. The sergeant-at-arms has not done us the honor to make a report of his action under the order to arrest absent members.

Mr. Apsley—The record shows that I did not respond to my name on the last call of the house—but, as a matter of fact, I did answer to my name on every call. The deputy sergeant-at-arms, who made the arrest this morning, stated that he knew that I was present yesterday.

The Speaker—Under this statement, of course, the gentleman will be excused.

Mr. Reed raised the question of discharge from arrest, in the absence of a report from the sergeant-at-arms, but declined to interpose an objection to the speaker's ruling, saying he merely wanted to make a parliamentary inquiry.

Mr. Post stated that he was under arrest, although he had been present all day yesterday and voted on a yea and nay vote subsequent to the passage of the order for the arrest of absentees. Did not that vote disclose his presence, he asked.

The speaker recited the rule showing that members who come in subsequent to the call while the house is still acting thereunder, may have their names entered. The gentleman from Illinois certainly came within that provision, he thought, and his release and excuse were ordered. In order that the house might have accurate knowledge of what had been done under the order of arrest, the speaker said the sergeant-at-arms would make a report.

Sergeant-at-Arms Snow reported that under the warrant issued to him yesterday he had sent thirty-seven telegrams, to which thirteen replies had been received. These showed five members at home sick and ten en route to the capital. Seven members had been placed under arrest, as follows: Messrs. Apsley, Gardner, Halborn, Lucas, Marvin, Post and Randall.

The fact that they were all republicans led Messrs. Reed and Burrows to inquire whether or not any democrats had been included in the speaker's warrant.

The representatives named (except Messrs. Apsley and Post) appeared before the bar of the house and the proceeding attracted the attention of the members to an unusual degree.

Mr. Gardner satisfied the speaker that he was present at every roll call but one, and was excused.

Mr. Hilborn said he went to the departments on important business, and was excused.

Mr. Lucas said he was present until 3 p. m., and asked the gentleman occupying the chair (Mr. Outhwaite) to have him excused. Supposing this would be done, he left.

Mr. Outhwaite confirmed the statement and Mr. Lucas was excused.

Mr. Marvin was excused, having an unexpired leave of absence.

Mr. Randall was excused because he was engaged with the subcommittee.

After the committee had been called for reports, Mr. Bland moved that the house resolve itself into committee of the whole upon the bill to coin the seigniorage of the bullion in the treasury, and that general debate thereon be closed in ten minutes.

This motion was met with the usual successful filibustering, which was kept up until the house, on motion of Mr. Bland, at 4:10 p. m., adjourned.

The New Bonds.

WASHINGTON, Feb. 21.—Batches of the new bonds were sent from the treasury yesterday afternoon to the subtreasurers at all points from which subscriptions were received. The batch sent to New York was greater than all others combined.

Will Go With the American Polar Expedition.

CHRISTIANIA, Feb. 21.—It is stated that the American polar expedition that it is proposed to start in May next will be accompanied by three Norwegians.

LINN & SCRUGGS
DRY GOODS & CARPET COMPANY.

EASTER NOVELTIES.

New Spring Importations.

SPECIAL BARGAINS IN ALL DEPARTMENTS.

NEW SPRING GOODS
Arriving Every Day.

ALL GOODS NEW AND DESIRABLE.

IN OUR DRESS GOODS DEPT.

27 pieces Melange Suitings, 30c.
23 pieces pin stripe Suitings, 28c.
35 pieces all wool diagonal new new spring shades, 60c.
50 pieces 48-in. French Serge 85c.
BLACK DRESS GOODS.
40-in. Fine French Cashmere, only 45c.
48-in Best French Sere, only 85c.
50-in. Cravenette Waterproof Serge, only $1.50.

IN OUR LINEN AND WHITE GOODS DEPARTMENT.

250 dozen fine all linen Towels, 23x50 inches, plain white or colored borders, hemstitched or knotted fringe; all will be sold at the uniform price of 25c each.
50 pieces fine Satin Damask, all good spring goods, beautiful patterns, 60 inches to 90 inches wide; our price will be 75c, 85c, $1.00, $1.25 and $1 50 yer yard.
Napkins to match every piece.
100 fine Satin Damask fringe cloth, plain white or colored border; until all are sold the price will be $1.49 each.

Our new line of White Goods is now on our shelves. Purchasers will find the best assortment ever offered. The line comprises everything in India Dimity, Linon de Dacca, Victoria Lawn, Nainsooks, Fine Cambrics, Masalia Cloth, Dotted Swiss Tucking, Checked and Striped Nainsooks, Satin Stripes and Plaids, Lonsdale, Barkely Jones and Rockdale Cambrics.

IN OUR SILK DEPARTMENT.

Printed China Silks in all the new Spring styles.
Wash Swivel and Ceylon Silks, warranted perfectly fast colors. These goods are a novelty.

IN OUR WASH DRESS GOODS DEPARTMENT.

French Figured Satteen at 15c.
Fancy Duck Suitings at 15c.
White Cotton Duck at 25c.
Fancy Cotton Galates Cloth at 25c.
Imported Japonette, Figured, at 35c.
Imported Sateens, High Lustre, at 50c.
Princess May Zephyrs at 12½c.
Fine Dimity at 15c.
Dotted Crepon at 45c.
Fancy Dotted Swiss at 10c.
Figured Tonkin Crepe at 10c.

IN OUR LACE DEPARTMENT

Cream and corn colored Point Venice laces, 15c, 20c, 25c, 40c, and $1 yard.
Plain white Embroidery, 1c 2c, 3, 4c, 5c, 6c, 7c, 8c, 12½c.
Irish Point Embroidery 12½c, 15c, 20c, 25c and 50c.
Colored Embroidery 15c, 25c, 35c and 40c.

IN OUR HOSIERY DEP'T.

Ladies' Fast Black Seamless Hose, 2 pair for 25c.
Ladies' Fast Black Regular made cotton Hose, high spliced heel and double sole, 25c pair.

IN OUR UNDERWEAR DEP'T.

Ladies' High Neck and Long Sleeves Cotton Vests 20c each.
Ladies' Extra Fine Trimmed Neck, Long Sleeves 20c each.
We will close out the balance of our stock of Ladies' and Children's wool underwear less than cost of manufacture.

KID GLOVE DEP'T.

We have placed on sale 35 dozen ladies' colored Kid Gloves, formerly sold $1 and $1.25, at 60c pair.

50 LADIES' READY-MADE DRESSES, FORMERLY SOLD $7, AT $3.75.
800 CHILDREN'S READY-MADE SCHOOL DRESSES, $2.00, $2.25 AND $3.00.

THE NEIGHBORING TOWNS.

DALTON CITY.

Milt Williamson is slowly recovering from his illness.

C. A. Hight transacted business in Chicago last week. D. P. Keller had charge of the bank during his absence.

Mrs. B. P. Aubert visited her daughter Mrs. W. Wilson of Mattoon last week.

Chant Turpin and family moved to St. Louis this week. He has rented his farm to Mr. Hopkins.

The D. J. band was to give a concert at Lake City Saturday night but on account of bad weather it was a failure.

R. J. Huff of Sullivan was in our vicinity Friday of last week.

H. P. Cammack has once more returned to our village, he comes from Kentucky.

Rev. Bartlebaugh who was visiting in the city here, was compelled to return to his home at Wing, Ill., on account of sickness in his family last Wednesday.

The C. P. church has been fitted up with new stoves. These will enable the janitor to keep the room more comfortable.

J. W. Loving and wife visited relatives in Findlay last week.

Rev. Loving of Lake City, held divine service at the Christian church Sunday.

Silas D. Stocks, county clerk of Moultrie county, was in town Saturday. He is aspiring for re-election to that office this fall. Silas is a good man for the office and well deserves re-election.

Miss Martha McMullen of Shelbyville visited Dee Draper and wife over Sunday.

Miss Maggie Griffin visited friends in Decatur Monday.

O. B. Hughes did business in Decatur Monday.

James Nolan and wife visited at Mt. Zion the first of the week.

Pat Henneberry was in Decatur Monday.

Lish Sheets visited at Ivesdale over Sunday.

Dan Fletcher transacted business at Decatur Monday.

Andy J. Patterson of Sullivan was here Monday. He is a candidate for county treasurer.

Wm. Widick visited at Decatur Monday.

The protracted meeting closed Monday night.

T. E. Mayes transacted business at Sullivan Tuesday.

Moss Sherman, tax collector, transacted business at Bethany Monday.

J. E. Grinsdale and David Dover visited Decatur the first of the week.

Central examination was held at the school house here Tuesday. O. B. Lowe, county superintendent of Sullivan, had charge of the examination.

William Fletcher, sr., was buried at New Hope cemetery Friday. He died after an illness of two weeks from paralysis. The funeral service was held at the C. P. church. Rev. Duncan had charge of the service and gave an interesting sermon. A large assembly of friends were present to take their last view of the remains. The pallbearers were J. H. Uppendahl, W. H. Tayler, J. H. Weamhoff, J. R. Stocks, J. T. Beldon, Wm. Reeter, H. H. Snider and A. C. Scott.

Mr Fletcher was an old settler in this vicinity, and was seventy-six years and four days old at the time of his death. He leaves thirteen children and a host of friends to mourn his death.

THE Arkin Gazette will sing of the Southern Band concert of January 8th.

MARKETS BY TELEGRAPH.

The REPUBLICAN is indebted to B. Z. Taylor, dealer in grain, provisions and stocks, with correspondents in Chicago, New York, Minneapolis and St. Louis, for the following market quotations:

CHICAGO, Ill., February 21, 1894.

ARTICLES.	Opening.	High'st	Lowest	Closing
WHEAT—				
Feb.....	58	...	...	57⅛
May.....	60	60⅝	59⅝	60
July.....	61½	62⅝	61¼	61⅞
CORN—				
Feb.....	34⅝	34⅝	34⅝	34⅝
May.....	37⅛	37⅝	36⅞	37⅛
July.....	38⅛	38⅝	37⅞	38
OATS—				
Feb.....	28⅝	29⅛	28⅝	29⅛
May.....	29⅝	29⅞	29⅝	29⅞
July.....	28⅝	28¼	28⅛	28⅛

LONDON, 1 p. m.—Cargoes off coast, wheat firm; corn nothing offering. On passage and for shipment, wheat and corn firmer, held higher.

MARK LANE—English wheat quiet, foreign wheat better tone; corn turns dearer. English and American flour steady.

LIVERPOOL, 1:30 p. m.—Wheat spot at opening, higher price asked but no advance established; corn firmly held.

BOARD of Trade Cable, LIVERPOOL.—Wheat spot firm, poor demand unchanged futures firm, ¼d higher. Spot corn firm, fair demand, unchanged; futures firm ¼d higher.

CLOSING PROVISIONS.

PORK—Feb., $12 35; May, $12 85.
LARD—Feb., 7 55; May, $7 22.
RIBS—Feb., $6 70; May, $6 85.

TO-DAY'S RECEIPTS—CAR LOTS

Wheat, all grades, 34. Estimated 37.
Corn, all grades, 344; Estimated, 350.
Oats, all grades, 93; Estimated, 95.

LIVE STOCK RECEIPTS.

Hogs 27,000; 2000 less estimated, market 5@10c higher. Light hogs, $5 00@$5 25. Heavy packing, $4 85@$5 25.

Cattle 18,00; market strong.

ESTIMATES FOR TO-MORROW.

Wheat, 41. Corn, 250; Oats, 119.
Hogs, 27,000.

Minneapolis and Duluth got 181 cars to-day as compared with a holiday same day last year.

Wheat opened easier this morning and went steadily upward.

Corn opened a split lower and was steady.

Oats opened at about yesterday's closing price and were more lively to-day.

Legal holiday (Washington's birthday) to-morrow, Thursday, 22d inst., and there will be no market until Friday.

Spoonholders.

In this line of goods you will find some one hundred different styles of china and glass, both fancy and plain, which we are closing out at the uniform price of 15 cents each. Do not fail to get one of these spoonholders. J. W. RACE, Assignee.

Stenographer.

CALL on Miss Nellie B. Calhoun, at the office of the Columbia Mfg. Co., 114 South Water St., for first class stenographic work. tf

20 Cents.

You can buy for this price beautiful bisque match safes, delicate in finish and beautiful in designs in great varieties.
J. W. RACE, Assignee.

THE eggs of the American locust have been found to yield a thick oil resembling honey in appearance. It burns well and with alkali makes a good soap.

A MEXICAN, named, with a well-built hand shown a strong resemblance and probable long lost.

La Grippe.

During the prevalence of the Grippe the past seasons it was a noticeable fact that those who depended upon Dr. King's New Discovery, not only had a speedy recovery, but escaped all of the troublesome after effects of the malady. This remedy seems to have a peculiar power in effecting rapid cures not only in cases of La Grippe, but in all Diseases of Throat, Chest and Lungs, and has cured cases of Asthma and Hay Fever of long standing. Try it and be convinced. It won't disappoint. Free Trial Bottles at King & Wood's Drug Store. 1m

THE Unitarians of Cambridge, Mass., are delighted at the decision of the Rev. Samuel M. Crothers of St. Paul, Minn., to accept the pastorate of the First Parish, Cambridge.

No BETTER aid to digestion.
No better cure for dyspepsia.
Nothing more reliable for biliousness and constipation than DeWitt's Little Early Risers, the famous little pills. C. H. Dawson.

Cox's late red plums, from California, in fair condition, were on sale during the holiday season in Glasgow, having been shipped thither from New York.

WHAT is it? It is a bottle. What in the bottle? Syrup. Why do I see it in so many houses? Because everybody likes it. What is it for? For Coughs, Colds, Croup, Whooping Cough and Consumption. What is its name? Parker's Cough Syrup. Sold by W. F. Netsler.

It's just as easy to try One Minute Cough Cure as anything else. It's easy to cure a severe cold or cough with it. Let your next purchase for a cough be One Minute Cough Cure. Better medicine, better result; better try it. C. H. Dawson.

Stock Holder's Meeting.

The annual meeting of the stock holders of the H. Mueller Plumbing & Heating Co. will be held at their office on Thursday, March 1st, at 2 o'clock, p. m., for the election of officers and other business as may come before them.
Feb21-d1w. W. H. ELWOOD, Sec.

WANTED—Lady of good address, $30 per month, church member preferred. Address GEO. S. CLINE, Decatur, Ill. Enclose stamp. Feb.21-d1w*

JAPANESE PILE CURE

A New and Complete Treatment, consisting of SUPPOSITORIES, Capsules of Ointment and Boxes of Ointment. A never-failing Cure for Piles of every nature and degree. It makes no operation with the knife or injections of carbolic acid, which are painful and seldom a permanent cure, often resulting in death, uncomfortable at best. Why suffer this terrible disease? We guarantee six boxes to cure any case. $1 a box, 6 for $5, sent by mail to any address on receipt of price. We guarantee every box to cure. Send for circulars and testimonials. Guaranteed by our agents only in Decatur, at the drug store of CONSTIPATION [illegible]

Cost, NO ONE SHOULD MISS THIS [illegible] SEE THE [illegible] YOUR EAS[illegible] WITHOU[illegible] WITHO[illegible]

See Rom[illegible]
* * and
SO SAYS THE OLD [illegible]
We don't do it that wa[illegible]
SEL[illegible]
We say GR[illegible]
AN[illegible]

HOV[illegible]
Why, buy PART TWO, now ready, of
Photographic Tour
SEE WHAT IT CONTAINS

PART II.--Italy and
Rome---Appian W[illegible]
Arch of C[illegible]
Beatrice C[illegible]
Castle of S[illegible]
The Forum
Pantheon.
Pompeii---House of
Sorrento---Tasso's H[illegible]
Athens---Acropolis
Erecthe[illegible]
Modern A[illegible]
Choragic
Rome---Coliseum, I[illegible]
Coliseum, I[illegible]
Crypt of Capu[illegible]
Dying Gaul.

Be sure and get PART ONE also
Back numbers can always be had for them.

YOU CAN'T AFFOR[illegible]
OUR GRAND OFF[illegible]
Free Trip Round
IT HAS COST THOUSANDS
to enable us to make this offer
You get the benefit for a few ce[illegible]

PART II
WILL BE READY NEXT WEEK
ONLY COLLECTI[illegible]
Hawaiian
EVER PUBLISH[illegible]
GET READY [illegible]

HOW TO SECURE THIS UNPRE[illegible]

In each copy of this paper send three of these coupons, [illegible] coin or stamps to our office, an[illegible] the series. Back numbers can b[illegible]
Be particular to state the [illegible] give your full name and addr[illegible] coupons and Eight Cents.

SCRUGGS
ARPET COMPANY.

OVELTIES.
Importations.
ALL DEPARTMENTS.

NG GOODS
Every Day.

AND DESIRABLE.

Goods is n w n
ers will find the
r offered The
thing in India
Dices, Victoria
Cambrics, Ma-
Swiss Tucking,
Nainsooks, Satin
onsdale, Barkely
Cambrics

R
RTMENT.
in all the new
ylon Silks, war-
t colors These
.

UR
SS GOODS
MENT.
n at 15c
t 15c.
25c
Cloth at 25c
gured, at 45c
h Lustre, at 50c
at 12½c

10c.
at 10c.

IN OUR
LACE DEPARTMENT
Cream and corn colored Point Venice laces, 15c, 20c, 25c, 40c, and $1 yard.
Plain white Embroidery, 1c 2c, 3, 4c, 5c, 6c, 7c, 8c, 12½c.
Irish Point Embroidery 12½c, 15c, 20c, 25c and 50c.
Colored Embroidery 15c, 25c, 35c and 40c

IN OUR
HOSIERY DEP'T.
Ladies' Fast Black Seamless Hose, 2 pair for 25c.
Ladies Fast Black Regular made cotton Hose high spliced heel and double sole, 25c pair.

IN OUR
UNDERWEAR DEP'T.
Ladies' High Neck and Long Sleeves Cotton Vests 20c each.
Ladies Extra Fine Trimmed Neck, Long Sleeves 25c each.
We will close out the balance of our stock of Ladies and Children's wool underwear less than cost of manufacture

KID GLOVE DEP'T.
We have placed on sale 35 dozen ladies' colored Kid Gloves, formerly sold $1 and $1 25, at 60c pair.

FORMERLY SOLD $7, AT $3.75.
OL DRESSES, $2.00, $2.25 AND $3.00.

ELEGRAPH.
ted to B. Z Taylor, ns and stocks, with New York, Minne- the following market
.. February 21, 1894.

ighest	Lowest	Closing
		57⅞
59⅝		60
61¼		61⅛
34⅝	34⅛	34⅛
36⅞	36⅝	37⅛
37⅞		38
28¾		29¼
29⅛		29⅜
28⅛		28⅜

pens off coast, wheat . On passage and for firmer, held higher. wheat quiet, foreign erns dearer. English

Wheat spot at opening, advance established.

VERPOOL—Wheat spot ged futures firm, ½d r demand, unchanged,

TIONS.
, $12 25.
7 22.
6 25.
S—CAR LOTS
nated 37
nated, 250.
ted, 95.
RCHPTS.
imated, market 5¢@10c
$5 00@$5 25 Heavy

ng
RO-MORROW
ts 119.

got 131 cars to-day as ame day last year s morning and went

r and was steady. terday's closing price y. ngton's birthday) to- t., and there will be

olders.
you will find some styles of china and plain, which we are niform price of 15 fail to get one of
J. W. RACE, Assignee.

apher.
lie B. Calhoun, at mbia Mfg. Co., 114 r first class steno- tf

ents.
his price beautifu licate in finish and great varieties , RACE, Assignee.

merican lceust have a thick oil resem- earance. It burns makes a good soap.

ell-knit hand shows and probable long

La Grippe.

During the prevalence of the Grippe the past seasons it was a noticeable fact that those who depended upon Dr. King's New Discovery, not only had a speedy recovery, but escaped all of the troublesome after effects of the malady. This remedy seems to have a peculiar power in effecting rapid cures not only in cases of La Grippe, but in all Diseases of Throat, Chest and Lungs, and has cured cases of Asthma and Hay Fever of long standing. Try it and be convinced. It won't disappoint. Free Trial Bottles at King & Wood's Drug Store. fm

THE Unitarians of Cambridge, Mass, are delighted at the decision of the Rev Samuel M. Crothers of St. Paul, Minn, to accept the pastorate of the First Parish, Cambridge.

No BETTER aid to digestion.
No better cure for dyspepsia.
Nothing more reliable for biliousness and constipation than DeWitt's Little Early Risers, the famous little pills. C. H. Dawson.

COX'S late red plums, from California in fair condition, were on sale during the holiday season in Glasgow, having been shipped thither from New York.

WHAT is it? It is a bottle. What in the bottle? Syrup. Why do I see in so many houses? Because everybody likes it. What is it for? For Coughs, Colds, Croup, Whooping Cough and Consumption. What is its name? Parker's Cough Syrup. Sold by W. F. Neisler.

It's just as easy to try One Minute Cough Cure as anything else. It's easier to cure a severe cold or cough with it. Let your next purchase for a cough be One Minute Cough Cure. Better medicine, better result; better try it. C. H. Dawson

Stock Holder's Meeting.

The annual meeting of the stock holders of the H. Mueller Plumbing & Heating Co. will be held at their office on Thursday, March 1st 1894 at 2 o'clock, p. m., for the election of officers and other business as may come before them.
Feb21-d1w. W. H. ELWOOD, Sec.

WANTED—Lady of good address, Salary $30 per month, church member preferred. Address GEO. S. OLINE, Decatur, Ill. Enclose stamp. Feb.21-d1w*

JAPANESE PILE CURE
A New and Complete Treatment, consisting of SUPPOSITORIES, Capsules of Ointment and Boxes of Ointment. A never-failing Cure for Piles of every nature and degree. It makes an operation with the knife or injections of carbolic acid, which are painful and seldom a permanent cure, and often resulting in death, unnecessary when this terrible disease? We guarantee six boxes to cure any case. To the first person who remits $5 in advance we will send six boxes if five boxes do not cure. Sent by mail on receipt of price, $1 a box, 6 for $5. Pamphlet free. Guarantees issued by our agents only.
CONSTIPATION
The great LIVER and STOMACH REGULATOR. Small, mild, and gentle as a child, especially adapted for children. 25 cents.
GUARANTEES issued by our agents only.
JAPANESE LIVER PILLS

See Rome
and Die.

SO SAYS THE OLD PROVERB.

We don't do it that way.

We say SEE ROME and GREECE, TOO, AND LIVE.

HOW?

Why buy PART TWO, now ready, of our superb art collection,

Photographic Tour of the World.

SEE WHAT IT CONTAINS....

PART II.--Italy and Greece

Rome---Appian Way,
Arch of Constantine,
Beatrice Cenci,
Castle of St. Angelo,
The Forum,
Pantheon,
Pompeii---House of Olconius.
Sorrento---Tasso's House.
Athens---Acropolis,
Erecthion,
Modern Athens,
Choragic Monument,
Rome---Coliseum, Exterior,
Coliseum, Interior,
Crypt of Capuchin Church
Dying Gaul.

Be sure and get PART ONE also on Italy.

Back numbers can always be had at our office. Send or write for them.

YOU CAN'T AFFORD TO MISS
OUR GRAND OFFER OF A.....

Free Trip Round the World.

IT HAS COST THOUSANDS OF DOLLARS
to enable us to make this offer.
You get the benefit for a few cents.

PART III.

WILL BE READY NEXT WEEK. IT WILL COMRISE THE ONLY COLLECTION OF

Hawaiian Views

EVER PUBLISHED.

GET READY FOR IT.

HOW TO SECURE THIS UNPRECEDENTED OFFER.

In each copy of this paper is printed a coupon. Bring or send three of these coupons, together with Eight Cents in coin or stamps to our office, and you will receive one part of the series. Back numbers can be had on the same terms.

Be particular to state the number of the part desired, give your full name and address, and enclose the necessary coupons and Eight Cents.

NO ONE SHOULD MISS THIS CHANCE.

SEE THE WORLD FROM
YOUR EASY CHAIR

WITHOUT LEAVING HOME
WITHOUT EXPENSE.

FIRESIDE FRAGMENTS.

—Waffles—One and a half pints of milk, four eggs, half a cup of melted butter, one quart of flour, four heaping teaspoonfuls of baking powder. Mix thoroughly the flour, baking powder and teaspoonful of salt, then add the eggs well beaten, milk and batter. Bake in waffle irons.—Boston Budget.

—Cherry Pudding.—Half-cupful sour cream, one cupful sugar, two eggs, half-teaspoonful soda, 1½ cupfuls flour, one cupful stoned cherries, dredged with part of the flour. Bake in a cake-tin and serve hot with sirup flavored with cherry juice. Any small fruit that the housekeeper's closet affords may be substituted. Dried peaches (or apricots) previously soaked, may be used in winter.—Country Gentleman.

—Hot Biscuit.—One quart of flour, three teaspoonfuls of baking powder, one teaspoonful of salt, one tablespoonful of white sugar. Sift and mix thoroughly; work in one tablespoonful of lard or butter, and make into a smooth dough with a pint of milk; roll to the thickness of an inch, cut with biscuit-cutter, and bake in a quick oven. If milk is not at hand, use a little more butter and substitute water.—Farm and Fireside

—Hot Molasses Cake.—This is good winter or summer. It makes a splendid lunch or supper dish accompanied with hot chocolate. Put one cup of molasses over the fire and when hot melt in it a cup of half lard and half butter; turn into the mixing bowl, add another cup of molasses and one of sugar, one of hot water with a teaspoonful of baking soda dissolved in it, one teaspoonful of mixed cloves and allspice, two of ginger and one of cinnamon, a little salt, and flour to make a batter softer than is usual for cake. Begin with four cupfuls and add more if necessary.—American Agriculturist.

—Sour Milk Griddle Cakes.—Use one quart of sour or buttermilk, one quart of flour, a half cup of butter and a heaping teaspoonful of soda. Sift the soda through the flour twice, rub the butter through it, add the milk to make the batter and a level teaspoonful of salt. Beat thoroughly. The milk must be very sour to neutralize the amount of soda given. If the milk is not very sour use less soda. Another way is to soak the flour in the milk over night; in that case add the butter melted in the morning and the soda dissolved in cold water.—Farm, Field and Fireside.

—Scotch Macaroons.—Two and one-half pounds of sugar, one and one-half pounds of lard, five eggs, two ounces of soda, two quarts of molasses, one pint of water, four pounds of flour, three pounds of crumbs. Make icing with eggs with the addition of a little cream of tartar. Make icing quite thin, so as to spread easy, roll out dough, spread icing over it and cut in small strips about one and one-half inch by three inches; the cakes will spread and icing will break on top like macaroons. Oven must be moderate. Should icing not break well, add more cream of tartar. A little experimenting will make the prettiest cookies ever made.—Baker's Helper.

NO PLACE FOR HIS NERVES.

Why a Man Who Wanted a Quiet Home Broke His Lease.

There's an empty house with a card "To Let" in the window, and a possible suit between landlord and tenant over a broken lease, up in the northwest section of the city. Lured by the deftly worded advertisement in an afternoon paper announcing "a lovely home in a quiet neighborhood," a down town invalid, whose nerves are all ajar, moved into the house in question to be far, far away from the bustle and hideous night noises of the business part of the city.

The early morning sleep was the refreshing restorative of nature that he was after, but, disgusted and disappointed, his household goods are in storage now, and he vows he will never rent another domicile without first fully investigating its surroundings and the nocturnal peculiarities of the inhabitants.

Just facing his bedroom was a house occupied by a pudgy old Teuton who had as pets a Dachshund, a large Maltese cat and a Brahma rooster whose notes night or morning were sufficient to mar the sleep of the soundest slumberer. By way of variety the German, who was laid up with the gout, frequently sat up near the open window till early morn practicing the tunes of his Fatherland on an antiquated slide trombone

When the cat concert began on the back yard fence the dog would start baying at the moon and the rooster would crow lustily as daybreak approached, while the blasts of the trombone finished up the unearthly concert of discord. Old shoes and bootjacks proved fruitless, and the "lovely house in a quiet neighborhood" will probably remain vacant during the long winter nights. The whilom tenant is trying to mend his shattered nerves at the seashore and to drive away insomnia by drinking in the ocean breezes.—N. Y. Recorder.

Breakfast China.

A beautiful breakfast set of china for a country home has a wide border on each piece scattered with the delightful and positive pink roses that country girls used to wear on their cheeks and in their gowns. An equally attractive tea set is painted with moss roses and butterflies, with a narrow line of gold that edges each piece. A breakfast set of china, also suggestive of the china decorator, or one who is looking for good things, is of pure white, with pierced edges. The only color is in a large and artistic initial on each piece that is made up of many colored small flowers. One of the most pleasing white-and-gold dinner sets seen in a long time had an all-over branching, coral-like decoration in lines of gold. An unusual game set is painted with many small feathers of game birds. They look as if a wind had just blown them upon the white surface of the china. A different arrangement and different feathers are in each piece of the set.—N. Y. Post.

SOME FAMOUS LANDSLIPS.

"Sinks" Are Frequent Occurrences in the State of Florida.

Second only amongst the convulsions to which the earth's crust is subject, to that terrible cataclysm of nature, the earthquake itself, the landslip, although happily often but a very minor affair indeed, involving but the displacement of a few tons of loosened soil, occasionally assumes far greater and more forbidding proportions, causing, as in a recent instance within our own shores, deplorable destruction to land and property and sometimes even terrible loss of human life.

The severity of these disasters is naturally greatest in the most mountainous countries, where the decay of the rocks or excessive saturation of the soil by rain loosens whole tracts of land and launches the overwhelming mass with irresistible force upon the valleys below. Thus, in the year 1806, the greater part of the Rossberg mountain, behind the Rigi, slipped down without preliminary warning, burying whole hamlets and villages in its fall, and causing the death—as was afterward ascertained—of over eight hundred inhabitants.

In 1839, at Lyme Regis, Dorset, a strip of chalk cliff three-quarters of a mile long slid forward into the beach, carrying whole fields, houses and trees with it. Another landslide, attended with great loss of life, occurred in 1880 at Naini, in the Himalayas, when some thirty valuable British lives, including several officers, were lost and nearly two hundred natives perished. Again, in the following year, by a landslip near Canton, one hundred and fifty persons were killed.

As an instance of the extraordinary smoothness with which these great masses of detached land travel, may be mentioned a landslip that happened some years ago near Lebanon, N. H. A number of farm hands were disturbed at supper by a sound as of the sudden discharge of firearms, followed by a violent jerk, and then the whole house seemed to be moving. Looking out of the windows they could see—for it was a clear, starry night—the boughs of trees in the distance passing rapidly by, as if on a railway journey.

This went on for some minutes, when a violent jerk threw them off their feet and on running out they found that though the farm had still the same trees and outbuildings about it, it no longer stood in the same locality, but had been projected bodily upon the lands of another owner lower down the valley.

And this offers what is perhaps the only humorous aspect of landslips. Countless have been the legal actions brought by proprietors whose lands have suddenly shifted on other people's property, or by landlords whose real estate has been swamped by the fields of other men.

In Florida and some other states what are called "sinks" are of frequent occurrence, whole acres of land suddenly falling in, without warning, save occasionally for a little crack or two. These are usually to be accounted for by the presence of underground caves or subterranean rivers.—Waverly Magazine

WAKING DREAMS.

Brief Protests of Active Minds Against Being Overworked.

We were in an elevated train, and having nothing better to do were watching a well known financier of this city who sat in an opposite seat paring his finger nails.

He was a man whose name is a household word all over this country for his great wealth and the daring speculations by which he has won it

He appeared to be uneasy and crossed and re-crossed his legs constantly.

Suddenly he sat perfectly still, knife in hand, while his eyes, fixed on nothing in particular, took on a far away look and the lids contracted slightly.

His whole appearance betokened a man who was thinking so intently on some subject that he was entirely oblivious to his surroundings for the moment.

"I wonder what big scheme he's concocting now?" I whispered to my companion.

"None at all, I'll bet you," was the answer from my friend, a shrewd young doctor.

"I have noticed," he continued, "that men of active faculties often lapse into such spells, and persons who see them generally suppose they are the outward marks of intense mental application; but my experience convinces me that they are, on the contrary, brief periods during which the mind is really thinking of nothing at all.

"I call them 'mind naps,' and I believe them to be as highly beneficial to the mind as sleep is to the body. They are a sort of protest and protection against the excessive strain put upon the mental faculties by too energetic thinkers.

"If you ask a man at such times what he is thinking about so intently he will generally give you an evasive answer, because he would rather have you suppose he was concocting some deep scheme than not; but the fact is that his mind has really been asleep and when he is actually thinking hard you will generally find his eyes roving from one object to another and his whole body in a state of fidgets."—N. Y. Herald.

He Didn't Smile.

"Stranger," said the young man with the white hair and the dyed mustache to the photographer, "I am here to git my picture took, and I'll just tell you how it is. I've just popped the question to a widder down our way, with forty acres of as good ground as ever a hog stuck his nose into, and I am now goin' to read her answer. When you see the pleasant smile stealin' over my face, I want you to fire off your ole machine and let 'er go." "All right." The young man took his position, but he didn't get the photograph taken. Instead he rose to go without a word. "What's the matter?" asked the photographer. "There han't nothin' the matter, 'ceptin' that she says she's stuck on a preacher, and that I an't got the grace I was borned with—that's all."—Indianapolis Journal.

THEY HAVE ARRIVED.

PART TWO

Arrived to-day and is now ready for distribution as elsewhere advertised.

SAVE YOUR COUPONS

—AND GET THE—

"Photographic Tour of the World."

NEW DEPARTMENT

STAMPING

At J. Edward Saxton's Book Store.

I have a large assortment of entirely New Patterns for Fancy Work, and am prepared to do Stamping at short notice.
The ladies are invited to call and see them.

SAXTON'S BOOK STORE,

120 Prairie Avenue.

It is the best soap made for every household use, and once introduced it is always recognized as a friend of the family.
SOLD EVERYWHERE.
Made only by N. K. FAIRBANK & CO., Chicago.

IT IS
A RECORD BREAKER.

Our sales have gone far beyond our expectations.

The people of Decatur and vicinity know a good thing when they see it is the only explanation we can give.

The stock of Suits and Overcoats is still unbroken. Come while the sun shines. Make your dollars reach farther than you will ever make them go again.

C. J. BRYAN,
The People's Clothier,
OLD POST OFFICE STAND

MADE A CLEAN SWEEP

Yesterday's Election in the Keystone State.

LARGEST MAJORITY EVER RECORDED

Rolled Up for Ex-Speaker Grow—Republican Gains in Every County, but One—An Off Year for the Democracy.

PHILADELPHIA, Feb. 21.—The election in this state yesterday was for a congressman-at-large to serve the unexpired term in the present congress of Gen. William Lilly (rep.) who died December 1, 1893. The weather was fair and a large vote was brought out. The candidates were: Republican, Galusha A. Grow, Democrat, James Denton Hancock; "Pennsylvania Democracy," Arthur D. Markley; Peoples', Victor A. Lapier; Prohibition, Henry F. Morrow.

Mr. Grow was a member of the national house of representatives from the thirty-second to the thirty-fifth congress inclusive, and was chosen speaker of the thirty-seventh congress.

PHILADELPHIA, Feb 21.—Returns from forty seven counties, including Philadelphia and Allegheny, give Grow a plurality of 140,876. The twenty-one counties to hear from will carry the plurality beyond 150 000.

SCRANTON, Feb. 21.—The republicans retained control of both branches of councils and the board of council at the city elections yesterday. The vote for bonding the city to build two enormous bridges carried by a large majority.

MEADVILLE Feb 21.—Grow's majority in Crawford county will be over 1,500 The precincts now in show an average republican increase of 18 votes per precint The municipal election goes nearly all republican

WILKESBARRE, Feb 21.—In this city Grow received nearly 500 majority The democrats elect four and republicans two councilmen.

ALTOONA Feb 21.—In the municipal election in this city the republicans elect two school directors, five selectmen and eight common councilmen, giving a majority in both branches of the councils The majority in the city is 1,209.

POTTSVILLE, Feb 20.—In the borough, Malone R. Nichols (rep) is elected chief burgess by 400 majority over Jere Seitzinger, citizens' candidate All the rest of the borough government is republican

PITTSBURGH, Feb 21.—The Times estimates Grow's majority in Allegheny county at 30,000

PITTSBURGH, Feb 21 12.30 a m.—The election returns at this hour from the western counties of the state indicate heavy republican gains in every quarter with the exception of Cumberland county, which gives Hancock, for congressman-at-large, a majority of 500. The estimates at this hour are as follows:

Allegheny County—Grow, 30,000 majority.
Armstrong County—Grow, 2,300 majority.
Cumberland County—Hancock, 500 majority.
Crawford County—Grow, 2,500 majority.
Erie County—Grow, 2,600 majority.
Fayette County—Grow, 500 majority
McKean County—Grow, 1,200 majority.
Mifflin County—Grow, 2 500 majority
Mercer County—Grow, 200 majority
Somerset County—Grow, 2,400 majority
Warren County—Grow, 1,000 majority
Washington County—Grow, 2,000 majority
Westmoreland County—Grow, 1,200 majority.

Clearfield county is reported in doubt

SUSQUEHANNA, Feb. 21.—Grow's estimated majority in Susquehanna county is 2,000

B. F. Pride (rep.) was elected mayor of Susquehanna by 67 majority

THE STATE OF MISSOURI SUNK

In Eight Feet of Water in New Madrid Bend—Passengers and Crew Safe.

CAIRO, Ill., Feb 21.—The State of Missouri, owned by the Memphis & Cincinnati Packet Co, sprung a leak yesterday afternoon and at 3 o'clock sunk in eight feet of water in New Madrid bend, seventy miles below here The boat left this port at 8 o'clock yesterday morning with about 700 tons of freight, half of which was taken aboard here Monday night She also had a large number of passengers, most of whom were eastern people going to New Orleans on a pleasure excursion Few particulars of the accident have been received here, and all that is known is that when the discovery was made that the boat was leaking, Capt. Conlin ordered her run to the bank and she sunk on a bar in the shoalest water she could reach. The boat's hull is six feet five-tenths deep, so if she is in eight feet water all the cargo in the hull and much on the deck will be damaged by the water

The steamer Oakland, with an ample supply of barges and syphon pumps, went to her assistance last night, and the Carrollton, owned by the same line, arrived here from Cincinnati at 5 p. m. and was at the scene of the wreck by midnight and will take the passengers to Memphis.

No lives were lost and the cabin passengers will be put to no inconvenience aside from the delay. The river is falling rapidly, and that will render the task of saving the boat an easier one

The Bill for the Chickamauga and Chattanooga National Military Park Dedication.

WASHINGTON, Feb. 21.—The house committee on military affairs has ordered a favorable report on the bill providing for the dedication of the Chickamauga and Chattanooga National Military park. The expense of the dedication is limited to $20,000, and the date fixed for September 19, 1895. The secretary of war is directed to arrange the exercises.

Docked for Repairs.

LIVERPOOL, Feb. 20.—The American line steamship Paris, which put back to Queenstown last week on account of the breaking of her rudder, has been docked in Laird's ship-yard at Birkenhead for repairs. It is expected that she will sail for New York direct in a few days.

A Verdict of Suicide.

SAN FRANCISCO, Feb. 21.—A verdict of suicide was rendered by the coroner's jury yesterday in the case of May Brooksyn, the actress, who took her life last week

Relaxed the Sliding Scale.

PARIS, Feb 21.—The chamber of deputies yesterday rejected the sliding scale of the corn-tax bill by a vote of 311 to 101.

TELEGRAPHIC NOTES.

—The famous chimpanzee "Pat Rooney," died at the Cincinnati zoological gardens yesterday.

—Secretary Carlisle yesterday appointed James C. Lett, of Tennessee, an immigrant inspector

—The annex to the New York state hospital for the insane at Rochester was destroyed by fire. Loss, $75,000.

—Junior Counsel Donahue began the opening argument for the defense in the Coughlin murder trial yesterday.

—The Iowa senate yesterday passed the house bill requiring the American flag to be displayed in every schoolhouse.

—The storm continues in the Sierras, and several great snowslides have occurred on the line of the Central Pacific road.

—The officers having Chris Evans, the outlaw, in charge, gave the slip to a party of would-be lynchers from Visalia, Cal.

—The president has appointed Charles E. Werden, of Delta, O., a special agent to make allotments of lands in severalty to Indians.

—Senator White is the second member of the Catholic church ever appointed to the supreme court bench, Chief Justice Taney being the first.

—Assistant Register of the Treasury H H. Smith, of Michigan, conforming to the request of the president, tendered his resignation yesterday.

—The L. A. W. in convention at Louisville, Ky., adopted the color-line amendment yesterday and selected Denver as the next place of meeting.

—The executive sessions of the senate are being reported with a detail that is seriously annoying to those senators who are sticklers for senatorial secrecy.

—Chris Evans was taken to court at 10 o'clock yesterday in Fresno, Cal, and sentenced by Judge Harris to imprisonment for life at Folsom penitentiary.

—There was no meeting of the senate committee on finance yesterday, and the tariff was not laid before the full committee, as Chairman Voorhees had predicted a week ago

—The United States cruiser New York upon which a case of yellow fever occurred while she was lying in the harbor of Rio Janeiro, has arrived at the quarantine station at Montevideo.

—The funeral of the victims of the explosion on the German cruiser Brandenburg, which occurred on Friday last, took place at Kiel yesterday and was attended by an immense concourse of people

—The National Woman Suffrage convention, in session in Washington, after a long discussion, refused to adopt a resolution naming Sunday as a day of meetings of women suffragists throughout the country

—The case of Dr Arthur Duestrow, for the murder of his wife and child was called in the criminal court at St. Louis yesterday morning and was continued at the request of counsel for the defense until March 30 next

—About 9 o'clock Monday night Judge Cullen, of Brooklyn, issued an order staying the execution of the sentence in the case of Political Boss John Y McKane until Friday, pending the argument for a permanent stay

—The Keystone Rolling Mill Co of Pittsburgh, Pa., has started its plant on a strictly nonunion basis. The finishing mill is on in full, and eight puddling furnaces are in operation None of the old puddlers returned to work.

—The steam boiler of the drainage machine in the rear of the Laurel Farm sugar plantation, about seven miles from Houma, La, exploded Monday evening, killing three persons and injuring six others, some of whom will die

—Mr White's only predecessor on the supreme court bench for Louisiana was John A. Campbell, who resigned at the outbreak of the war and became assistant secretary of war of the confederacy, subsequently resuming the practice of law in New Orleans.

—Attorney Darrow, junior counsel for the defense, resumed his argument on the motion for a new trial for Patrick Eugene Prender gast yesterday Prendergast occupied his usual chair in the courtroom, and was apparently little interested in the proceedings

—The funeral of Marshal Burdain, the anarchist, who died in a London hospital last Thursday night from the effects of the explosion of certain chemicals that he was carrying in Greenwich park for the purpose, it is said of blowing up the Greenwich observatory will take place Friday in St Pancras

A Row in the Italian Chamber of Deputies

ROME, Feb. 21.—The chamber of deputies met yesterday for the first time since December 22

Signor Crispi, the prime minister, made a brief announcement that Baron Sonnino, minister of finance and ad interim minister of the treasury, would make a financial statement to-day He added that afterward he would ask that a day be fixed for the chamber to discuss the recent disturbances in Sicily and Carrara, and other questions relating to public order.

Signor Zanardanelli, the president of the chamber, declared that the postponement by Signor Crispi of the discussion of the questions relating to public order was approved by the chamber This caused the wildest kind of a tumult among the opponents of the government. Above the din and confusion could be heard the voices of Signori Imbriani and Cavalotti, the radical leaders, protesting against the president's statement. Finally the uproar became so great that Signor Zanardanelli suspended the sitting

The German Emperor at Wilhelmshaven.

BERLIN, Feb. 21.—Emperor William, accompanied by his brother, Prince Henry of Prussia, arrived at Wilhelmshaven at 11:30 o'clock yesterday morning The town and the vessels in the harbor were bedecked with flags and bunting in honor of the imperial visit. The object of his majesty's visit was to swear in the new recruits, and the ceremony was performed with due solemnity.

After the swearing-in of the recruits had been finished the engineers and firemen at the naval station were assembled and his majesty addressed them, touching at length upon the fatal accident on board the belated cruiser Brandenburg in Kiel bay. He expressed the deepest grief for the families of the victims and praised the obedience to discipline that kept every man at his post at a moment of great danger. He declared that the engineer and machinist corps of the German navy was the finest and most able corps of the kind in the world.

The New York Bench Show.

NEW YORK, Feb. 21.—The eighteenth annual bench show of the Westminster Kennel club opened in Madison Square garden yesterday morning, and over 1,300 well-bred dogs assisted in the general uproar. In the number and high standing of the dogs and in the popularity of the show, the exhibit promises to surpass that of any previous year. So many dogs were entered that it was found necessary to devote the first row of private boxes around the floor to the pugs and lapdogs.

STILLED THE RABBLE.

A Dangerous Crisis in the City of Boston

BRAVELY MET BY GOV. GREENHALGE.

Thousands of Unemployed Led by Bullies, Who Weakened in the Presence of a Few Determined Men—The Rout

BOSTON, Feb. 21.—About 2,000 people gathered on the common yesterday afternoon to listen to addresses by Morrison L. Swift, Herbert N. Casson and other "social anarchists," as they call themselves.

After hearing the speeches the crowd marched to the state house, where Swift and Casson were made a delegation to visit Gov. Greenhalge. They demanded, as they themselves put it, that employment should be given to the crowd which they led. The governor intimated to Swift and Casson that he would do all in his power to help the unemployed, and that he had no doubt that the legislature would do something for the men. He consented to come out and address the crowd. He said to the people that personally he would do all he could, and that he would recommend action by the legislature Still, he said, the legislature had no power to give work to the unemployed except it had money to pay them, and except the works on which they should be employed were necessary for the general good. He insisted that the first duty of every citizen was obedience to the laws If the laws were not right it was the fault of the people of Massachusetts, not that of the governor or the legislature He said they were simply there to express the will of the people who sent them there.

After this Swift and Casson, followed by a crowd of unemployed, went up to lay their petition, which was couched in the terms of a demand, before the senate and house of representatives.

On their return from the chamber, Swift ascended to one of the little galleries and delivered a speech that sounded strangely out of place in the historic old hall. "We will clean out the state house," he cried, "if we don't get what we want."

The rabble, for such it was, accepted the declaration with enthusiasm.

Private Secretary Thomas was standing near and at the enunciation mentioned, repaired hastily to the governor and reported the state of affairs. Gov. Greenhalge grabbed his hat and headed for the scene of action.

Meanwhile, however, Swift had finished his speech and had descended the stairs and stood outside the chamber door awaiting Representative Melton, whom he desired to introduce the petition. The governor met him.

"Did you state that you would clean out the state house?" asked the governor.

Swift cowed. "I did," he half muttered; "but I stated we would do it with the ballot." This was absolutely untrue.

"You wish to qualify it in that way?" continued his excellency.

"Yes," replied the agitator.

"Well," said the governor, clinching his hands, "I do not like that language, sir; and I won't tolerate it I warn you that I will hold you personally responsible"

Swift's bravado was all gone. He quickly stepped out of sight and mingled with the crowd.

Previous to this episode Gov. Greenhalge had summoned representative Melton to his presence

"Mr Melton, he said, "I want you to be on the side of law and order."

"You will have no stronger fighter in the cause," replied Representative Melton, with earnestness.

Meantime Chief Wade, of the district police had telephoned to police headquarters and at 3:50 o'clock fifty bluecoats marched up Beacon street, and taking the side entrance to the state house, made a clean swath through the mob, straight to Doric hall, where they halted, to await the orders of Chief Wade.

These orders were not slow in coming. They were to clear the state house and grounds of intruders who, at that time had become a hissing, howling mob.

This was but the work of a moment, for the mere sight of the blue uniforms and brass buttons was apparently enough to quell all anarchistic tendencies. Before the bluecoats the mob melted away out of the hall, down the broad stairs and on to Beacon street.

There were some shouts of "Kill the police!" but the shouters took good care to keep in the background. The crowd gradually made its way back to the common, and the state house once more resumed its accustomed quiet.

Representative Melton, of Worcester, presented the petition of Morrison L. Swift to the legislature yesterday afternoon, asking for their attention to the condition of the unemployed. The petition called attention to the fact that the farms and factories are still in existence, and asked that the unemployed be given work therein.

The house of representatives thereupon appointed a committee to consider the question and shortly afterward adjourned.

Bucklen's Arnica Salve.

THE BEST SALVE in the world for cuts, bruises, sores, ulcers, salt rheum, fever sores, tetter, chapped hands, chilblains, corns, and all skin eruptions, and positively cures piles, or no pay required. It is guaranteed to give perfect satisfaction, or money refunded Price, 25 cents per box. For sale by King & Wood, druggist. dów

THE monthly income of the Czar of Russia is about $1 000 000. He has no salary.

Dr. Price's Cream Baking Powder
World's Fair Highest Medal and Diploma.

Chas. T. Johnston DECATUR ILL. — 151 NORTH WATER. — Chas. T. Johnston DECATUR ILL.

THIRD WEEK

OF THE

Great Consolidation Sale

- - BY - - -

Chas. T. Johnston

DECATUR, ILL.

. . . . 151 NORTH WATER STREET . . . .

MONDAY MORNING we commence another week of our Consolidation Sale, closing out the entire stock of the late "Boston Store," having removed the entire stock of goods to this store. This week we will make the prices of the various goods offered do the selling. Our store will be crowded, so come as early as possible in the week to get the best bargains. Read our advertisement every day and bring it along with you if you wish, as you will find everything just as advertised.

Notions. Coats' Best Spool Cotton, 3½c a spool
Best Needles at 3c a paper.
Cabinet Hairpins at 3c a cabinet.
Shell Hairpins at 3c each, 5 and 10c kinds.
Darning Cotton, black or tan, 3c a ball.
Stick Pins, one lot 15 and 20c kind at 8c.
Basting Thread, two spools for 5c.
Hair Ribbons, yard length, at 5c.
Dress Stays, 15 and 20c kind at 9c a set.
Dress Shields, 20c kind at 9c.
Shoe Dressing, big bottle 15c kind at 9c.
Metal back Dressing Combs, 20c kind at 10c.
Heavy Rubber Dressing Combs, 25c kind at 10c.

Dress Goods. We want to cut our Dress Goods stock to one-half of its present size and we will make the prices do the selling.
$1 00 quality of Henrietta, black and all colors, cut to 69c a yard
65c quality of Henrietta, black or colors, cut to 43c a yard.
$1 25 quality of fine Broadcloth, all colors, cut to 89c a yard.
One lot Novelty Suitings that have sold at 65 and 75c a yard cut to 39c.
One lot Novelty Goods that sold at 25, 35, 40 and 45c cut to 19c a yard

Dry Goods. MUSLINS—
7½c Unbleached Muslin at 4¾c.
8½c Unbleached Muslin at 6½c.
10c Unbleached Muslin at 8½c.
Lonsdale Muslin at 9¾c.
Fruit of the Loom Muslin at 7¼c.
25c Table Oilcloth at 19c
35c Curtain Dot Swiss at 23c a yard.
25c Wide Sheeting as 18½c.
25c Fancy Bed Ticking at 17c a yard.
12½ Cheviot Shirting at 9½c
12½ Outing Flannel at 8½c a yard.
15c Check Linen Toweling at 11c a yard.
25c Fancy Towels at 19c
20c Fancy Towels at 12½c.
50c Cream Table Damask cut 39c.
75c Cream Table Damask cut to 48c.
15c Heavy Cotton Flannel cut to 10c.
10c Heavy Cotton Flannel cut to 8½c.
50c quality Jeans, for men's wear, at 33c.
Cambric Skirt Lining cut to 4½c a yard.
Drab Canvass, sold at 20 and 25c, cut to 15c.
Bed Spreads, $1 50 and 1.75 quality, cut to 98c,
Bed Spreads, $1 25 quality, cut to 89c.
Embroidered White Flannel, $1 25 quality cut to 89c.
Stamped Linens all cut in price.
Ladies' $1 00 quality Wool Skirts cut to 69c.
Saxony Yarn 12¼ kind cut to 9c a skein.
Germantown Yarn, all colors, 8½c a ball.
Zephyr 10c skeins cut to 5c
Ice Wool, 25c boxes cut to 12½c a box, cream or black.

Great Corset Sale. The stock of Corsets is twice too large and we will unload 50 dozen this week regardless of value Read the prices.
29c will buy a good serviceable Corset, reduced from 50c. About 15 dozen on hand
48c will buy an elegant Tan, Grey or White Corset, reduced from 75c
Warner's Health Corsets, cut from $1 25 to 98c.
Warner's Four-in Hand Corsets cut from $1 00 to 89c
C B. Corsets, all colors, cut from $1 00 to 89c
Dr Strong's High Bust, fast black, Corsets, cut from $1 25 to 98
W C C Corsets, all colors, cut from $1 00 to 89c.
S. C. White or Black Satine Corsets, cut from $2 50 to $1 95
Elegant Satine Corset Steels, were 20c, cut to 9c a pair

Shoes. Remember our Shoe Department is offering bargains in Ladies', Children's and Men's Shoes and that we can save you on every pair you have to buy at this time.

Glove Sale. Our Glove stock is too large The Gloves must be sold out at once.
Kid Gloves, large pearl buttons or lacing hooks, that sold at $1 50 and 1.75, cut to 98c
Kid Gloves, button or lace, that sold at $1.00 and 1 25, cut to 79c a pair.
Children's Kid Gloves that sold at $1 00, cut to 63c a pair.
Ladies' Cashmere Gloves, have sold at 40 and 50c, cut to 23c a pair.
Ladies' Kid Mittens reduced to 50, 75 and 89c.

Great Sale. UNDERWEAR, HOSIERY—25c Underwear and Hosiery, to reduce stock.
One lot Ladies' Gray Ribbed Wool Underwear that sold at 75c, cut to 25c each.
All our Gents' and Ladies' Scarlet All Wool Shirts and Drawers sold at $1.00, cut to 68c each.
Ladies' Ribbed Vests or Pants that sell usually at 35 to 40c, cut to 23c.
Ladies' 15c quality Fast Black Hose, cut to 9c.
Children's 15c quality Fast Black Hose, cut to 9c.
Ladies' Wool Hose, sold at 35c cut to 19c.
One lot Gents' 35 and 50c Socks cut to 23c.
One lot (56 doz) Gents' 10c Socks cut to 5c.
Gents' Unlaundried White Shirts that sold at 60 and 65c, cut to 43c.
Gents' Unlaundried White Shirts, $1 00 quality cut to 69c.

Men's Goods. Men's $3 00 Style Soft Hats cut to $1 50.
Men's 50c Silk End Suspenders cut to 25c.
Men's Standing or Turned Down Linen Collars all cut to 10c each.
Gents' Cuffs cut to 15c a pair.
Men's Work Shirts that sold at 50, 65, 75c, cut to 39c each.
Men's Overalls and Work Jackets cut to 50, 60 and 65c; were 65, 75 and $1 00.
Men's Duck Coats, lined, cut to 98c each.

Umbrellas. One lot $1 00 Heavy Storm Umbrellas cut to 63c.
One lot Ladies' $1.50 quality Twilled Silk Umbrellas, cut to 98c.
See our Umbrellas at $1 35, 1 50, 1.75, 2 00 to 3 95.

Cloak Sale. Our great loss will be your gain in this department this week.
Remember you can have any cloak laid away by paying part down on it.
Some new Capes in Black and Tan just received for spring.
$9 90 will buy choice of elegant line of Ladies' Cloth Cloaks that have sold all season at $15 50, 16 50, 17 50, 20 00 and 22.50
$7 45 will buy choice of Ladies' elegant garments that have sold at $10.00, 11 00, 12 00, 13.50, 14 00 and 15 00
Children's Cloaks all go at about half of former prices to close them all out,
Plush Cloaks all reduced in prices to sell them out.
Fur Capes at $3 95, 4 95 and 7 50 to close them out
A few Black Hare Muffs to go at 25c
Opossum Muffs at $1 35, 1.50 and 1.75 each
Children's Sets go at about half price.

Blankets and Comforts. $1 25 quality of Gray Blankets cut to 69c a yard
$1.00 quality of comforts cut to 69c.
Lot of $5.00 and 6.00 Sanitary Blankets cut to 3 89
Lot of Sample White Blankets to close out at low prices.

Carpet Sale. Our stock must be cut down at once.
Best Two-Ply Ingrain Carpets, sold at 75 and 85c, cut to 58, 60 and 64c a yard
35c Ingrains cut to 25c.
60c Ingrains cut to 39c a yard
Home made Rag Carpet at 25, 30 and 35c.
Mattings at 13½c 15, 17½, 20, 25, 30 and 35c per yard (new line just received and put on sale.)

Remember our store when you need any goods in our various lines.

Chas. T. Johnston DECATUR ILL. — 151 NORTH WATER. — Chas. T. Johnston DECATUR ILL.

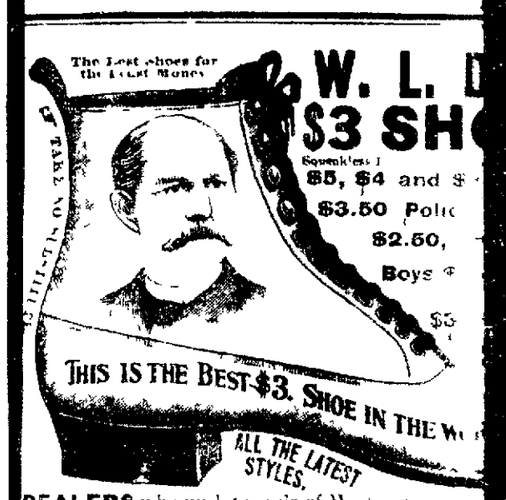

CASH OR EASY PAY

DEALERS who pur[illegible] sale of W. L. D[illegible] which helps to increase the sales on their [illegible] afford to sell at a less profit and we believe you can sav[illegible] footwear of the dealer advertised below. Catalogue free [illegible]

For Sale by H. W. WAGGO[illegible]

30 DAY S[illegible]

At ABEL[illegible]

Wall Paper, 1c and up.
Window Shades, 10c and [illegible]
Carpets, 15c and up.
Mattings, 12[illegible]
Curtain[illegible]

OLCLOTHS and OILCLOTHS, RUGS and MATS, all [illegible]

ABEL'S CARPET AND WALL [illegible]

DOWN! DOWN!

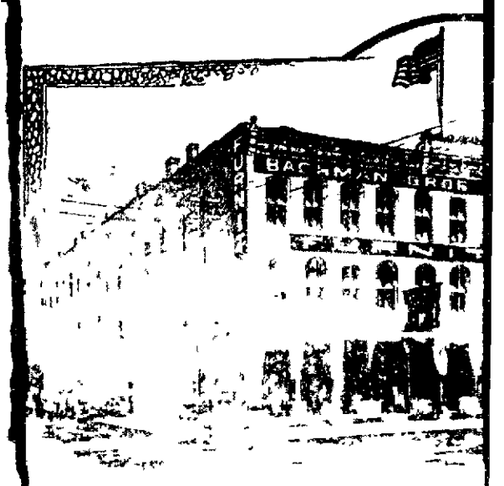

OUR STOCK IS TOO [illegible]

In order to reduce our stock before our [illegible] will make SWEEPING REDUCTIONS [illegible] ANY GOODS WILL GO AT COST. [illegible] ing in the way of Furniture it will pay [illegible] you cannot duplicate these prices later [illegible] Cost.

[illegible] goods sold either for Cash or on [illegible]

[illegible]AN BROS. & MA[illegible]

TER. Chas. T. Johnston DECATUR, ILL.

WEEK

lation Sale

Johnston

STREET . . . .

other week of our Consolidation
e lat "Boston Store," having re-
s store. This week we will make
sel ing. Our store will be crowded,
t the best bargains. Read our
ith you if you wish, as you will

Ve Sale. Our Glove stock is too large. The Gloves must be sold out at once

Gloves, large pearl buttons or lacing hooks, ld at $1 50 and 1 75, cut to 98c
Gloves, button or lace, that sold at $1.00 and t to 79c a pair.
dren's Kid Gloves that sold at $1 00, cut to air.
es' Cashmere Gloves, have sold at 40 and 50c, 23c a pair.
es' Kid Mittens reduced to 50, 75 and 89c.

at Sale. UNDERWEAR, HOSIERY—25c Underwear and Hosiery, to reduce stock.

lot Ladies' Gray Ribbed Wool Underwear ld at 75c, cut to 25c each.
ur Gents' and Ladies' Scarlet All Wool Shirts awers sold at $1.00, cut to 68c each.
s' Ribbed Vests or Pants that sell usually at 0c, cut to 23c.
es' 15c quality Fast Black Hose, cut to 9c.
ren's 15c quality Fast Black Hose, cut to 9c.
es' Wool Hose, sold at 35c cut to 19c.
lot Gents' 35 and 50c Socks cut to 23c.
ot (56 doz) Gents' 10c Socks cut to 5c
' Unlaundried White Shirts that sold at 60 , cut to 43c.
' Unlaundried White Shirts, $1 00 quality 9c.

's Goods. Men's $3 00 Style Soft Hats cut to $1 50. Men's 50c Silk End Sus- cut to 25c
Standing or Turned Down Linen Collars all 0c each.
' Cuffs cut to 15c a pair.
Work Shirts that sold at 50, 65, 75c, cut to
Overalls and Work Jackets cut to 50, 60 ; were 65, 75 and $1 00.
Duck Coats, lined, cut to 98c each.

rellas. One lot $1 00 Heavy Storm Umbrellas cut to 63c. One lot Ladies' $1.50 quality Silk Umbrellas, cut to 98c.
r Umbrellas at $1 25, 1 50, 1.75, 2 00 to 3 95.

k Sale. Our great loss will be your gain in this department this week.

nber you can have any cloak laid away by part down on it.
new Capes in Black and Tan just received g.
will buy choice of elegant line of Ladies' oaks that have sold all season at $15.50, 50, 20 00 and 22.50
will buy choice of Ladies elegant garments e sold at $10.00, 11 00, 12 00, 13 50, 14 00 0
en's Cloaks all go at about half of former close them all out,
Cloaks all reduced in prices to sell them out.
pes at $3 95, 4 95 and 7 50 to close them out.
Black Hare Muffs to go at 25c
nm Muffs at $1 25, 1.50 and 1 75 each
n's Sets go at about half price.

kets and Comforts. $1 25 quality of Gray
cut to 69c a yard
uality of comforts cut to 69c.
$5.00 and 6.00 Sanitary Blankets cut to 3 89
Sample White Blankets to close out at low

et Sale. Our stock must be cut down at once. Best Two-Ply Ingrain Car at 75 and 85c, cut to 58, 60 and 64c a yard
rains cut to 25c.
rains cut to 39c a yard
made Rag Carpet at 25, 30 and 35c.
s at 12½c 15, 17½, 20, 25, 30 and 35c per y line just received and put on sale.)

oods in our various lines.

Chas. T. Johnston DECATUR, ILL.

G. W. SCOVILL, 211, 213 and 215, South Side City Park.

CASH OR EASY PAYMENTS

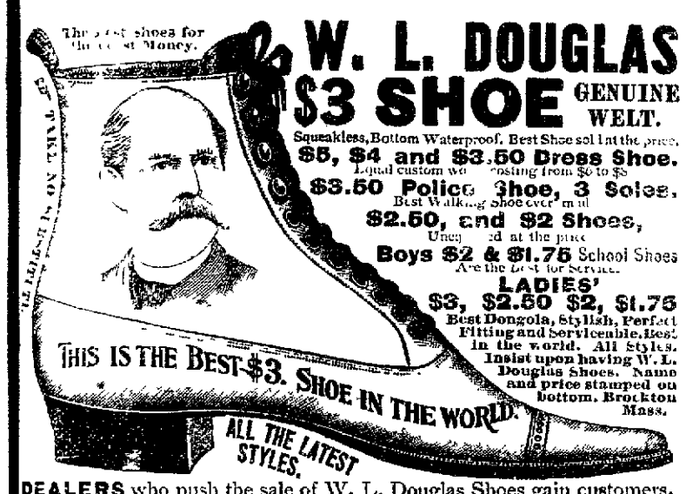

W. L. DOUGLAS $3 SHOE GENUINE WELT.
Squeakless, Bottom Waterproof. Best Shoe sold at the price.
$5, $4 and $3.50 Dress Shoe. Equal custom work costing from $6 to $8
$3.50 Police Shoe, 3 Soles. Best Walking Shoe ever sold
$2.50, and $2 Shoes, Unequaled at the price
Boys $2 & $1.75 School Shoes Are the best for Service.
LADIES' $3, $2.50 $2, $1.75 Best Dongola, Stylish, Perfect Fitting and Serviceable. Best in the world. All Styles. Insist upon having W. L. Douglas Shoes. Name and price stamped on bottom. Brockton Mass.

DEALERS who push the sale of W. L. Douglas Shoes gain customers, which helps to increase the sales on their full line of goods. They can afford to sell at a less profit, and we believe you can save money by buying all your footwear of the dealer advertised below. Catalogue free upon application.

For Sale by H. W. WAGGONER & CO.

30 DAY SALE
At ABEL'S.

Wall Paper, 1c and up.
Window Shades, 10c and up.
Carpets, 15c and up.
Mattings, 12½c up.
Curtains, 35c and up.

LINOLEUMS and OILCLOTHS, RUGS and MATS, all go regardless of value.

ABEL'S CARPET AND WALL PAPER CO.

DOWN! DOWN! DOWN!

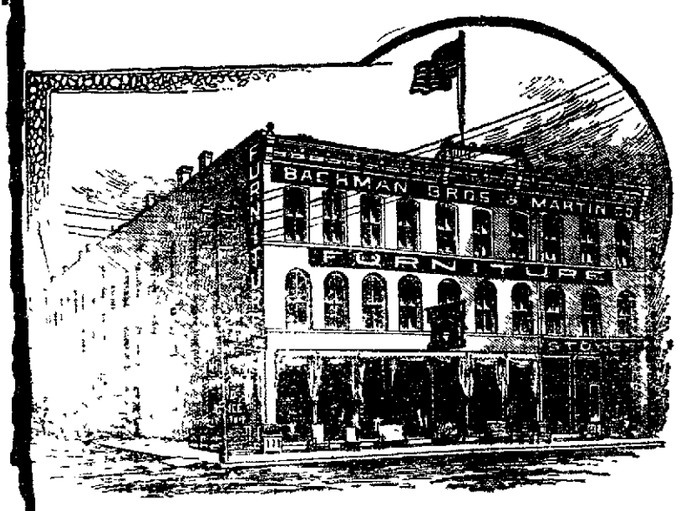

OUR STOCK IS TOO LARGE.

In order to reduce our stock before our annual invoice we will make **SWEEPING REDUCTIONS** on our entire line. **ANY GOODS WILL GO AT COST.** Should you need anything in the way of Furniture it will pay you to buy it now, as you cannot duplicate these prices later. Heating Stoves Cost.

Goods sold either for Cash or on Easy Payments.

BACHMAN BROS. & MARTIN CO.

FROM RIO DE JANEIRO.

Return of the Detroit From Her Southern Cruise.

FAILURE TO FIND ADMIRAL DE MELLO.

The Insurrection Apparently on Its Last Legs—The Church Leaders Tired of Furnishing the Sinews of War.

[Copyright, 1894, by the United Press.]

RIO DE JANEIRO, Feb. 21.—The United States cruiser Detroit, which has been cruising south, has returned to Rio de Janeiro.

The government is in peaceable possession of all southern points except Desterro, where Admiral de Mello has appointed a president and two ministers.

The Detroit was unable to find Admiral de Mello. At each port she visited the officers were informed that he had just left.

Admiral da Gama, who is in command of the insurgent forces here, has told the representative of the United Press that he has countermanded the orders he had placed for supplies in United States, for the reason that the war will be at an end before the order could be filled and delivered.

The church leaders who have contracted with the insurgents, should they triumph, for the restoration of the church privileges that were abolished upon the establishment of the republic, and who have supplied the insurgent leaders with large sums of gold, have notified Admiral da Gama that the supply of money furnished by them will cease unless decisive progress is made soon.

Admiral da Gama, who was wounded in the neck and left arm during the recent attack on Armacao, expects that it will be necessary for his arm to be amputated. His general health is good, and he will probably survive the operation.

He promises to push the fighting, but he plainly is unable to do so. He seeks an honorable mode to escape from the consequences of the insurrection, but it is probable that he will not be able to find one. Even some of the younger officers among the insurgents, who have hitherto refused to listen to anything but warlike proposals, are now anxious for the struggle to be brought to an end.

The insurgent war ships Aquidaban and Liberdade were under steam Sunday night, their commanders thinking that the dynamite cruiser Nictheroy, which left recently for the south, would return.

The insurgents deny that there has been any revolt among the sailors on Engenho island. They say that the firing that gave rise to the report grew out of an attack upon the island by government troops. This story, however, is not generally believed It is thought that there was a revolt among the insurgents on the island

A Sign of Conscious Weakness.

BUENOS AYRES, Feb. 21.—A dispatch received here says that secret partisans of Admiral de Mello in Rio de Janeiro have attempted to blow up the office of the Tempo newspaper with dynamite

DYNAMITE BOMBS EXPLODED.

One by the Anarchists, Inflicting Mortal Wounds, and One by the Police by Way of Experiment.

PARIS, Feb. 21.—The bomb in the hotel Rue de Faubourg St. Martin was discovered through a letter received by Police Commissioner Dresch. The letter was signed "Etienne Rabardy," and announced that the writer was about to commit suicide at the hotel referred to.

The police commissary went to the place, expecting that he would find the body of a dead man. When he opened the door of the room to which he was directed he found instead a bomb. The whole thing, it is thought, was a plot to kill M. Dresch, but the trap failed to work, the bomb not exploding. M. Dresch is the officer who arrested Ravaschol.

M. Belonio, the police commissiary in the Sorbonne district, in which the hotel in Rue St. Jacques is located, also received a letter signed "Etienne Babardy," similar to the one received by M. Dresch, but he did not go to the hotel until after the explosion occurred.

M. Girard, the chief of the municipal laboratory, made a proposal yesterday afternoon that the bomb found by M. Dresch be exploded by electricity in the place where it was found, so that he might study the effects of the explosion. All the residents of the house left immediately, fearing that the experiment might be carried out while they were in it.

M. Lepine, the prefect of police, declined to assent to the proposal until he consulted with M. Raynal, minister of the interior.

M. Raynal referred the proposal to the cabinet, and a council was held at the Elysee palace to consider the matter. The result was that M. Girard was authorized to carry out the experiment by placing a dynamite cartdridge on each side of the bomb and exploding them by means of an electric battery. When everything was ready every window of the surrounding houses was packed with spectators. The police having driven the people out of the street in the immediate vicinity, Prefect Lepine gave the order to turn on the current, and there was a sudden detonation like the explosion of a cannon. The room was found completely wrecked and filled with the odor of picric acid. Projectiles, hobnails and bits of zinc were scattered all over. M. Girard says that the bomb was evidently splendidly made.

Madame Calabrasei was injured mortally by the explosion in her hotel in the Rue de St. Jacques. She received a terrible wound in the stomach.

M'KANE'S CONFEDERATES

Can Find No Tribunal Before Which to Plead to the Indictments Against Them.

BROOKLYN, N. Y., Feb. 21.—Twenty-four officials who figured with John Y. McKane at the last election, were taken to the court of oyer and terminer yesterday morning to plead to the various indictments which have been found against them by the January grand jury

Justice Gaynor, who was on the bench, refused to allow the men to plead. He said he would not try the cases, as he was interested in them before the election, and he did not think it would be proper for him to hear the pleas of the men He advised the lawyers to go before Justice Cullen, who was sitting in an opposite court room. Justice Cullen, however, also refused to hear the pleas and adjourned the hearing until Friday next.

Testimony in the Pollard-Breckinridge Damage Suit.

FRANKFORT, Ky., Feb. 21.—Three witnesses testified in the Pollard-Breckinridge damage suit here yesterday. Their testimony was not sensational or particularly damaging to either party The most interesting witness was Alexander Julian, the young man who took part in the mock marriage with Miss Pollard in 1883. He also testified that as it was Christmas day when the mock ceremony was performed he and Miss Pollard drank intoxicants until they were under the influence at the time He and the plaintiff went upstairs together, but did not retire, as some of the witnesses testified to last week. He denied any improper relations with her at any time

The Funeral of Joseph Keppler.

NEW YORK, Feb. 21.—The arrangements for the funeral of Joseph Keppler, the great cartoonist of Puck, who died Monday, were made yesterday. The services, which will be private, will be held this evening at his late residence. The burial will take place to-morrow morning at Woodlawn.

Flooded by Heavy Rains.

STOCKTON, Cal., Feb 21.—As a result of the heavy rains the streams and rivers are overflowed to-day, inundating the city and surrounding towns. The whole city will probably be under two feet of water before midnight.

The Silk Ribbon Weavers' Strike Still On.

NEW YORK, Feb 20.—The strike of the silk ribbon weavers is still on. It was said to-day that the manufacturers had not made any overtures as yet. The strikers are well organized.

A Bill to Authorize Coinage at the Denver Mint.

WASHINGTON, Feb. 21.—Mr. Walcott yesterday introduced a bill in the senate directing that the coinage of gold and silver shall be carried on hereafter at the branch mint at Denver

Now Ready.

We desire to announce to the trade that our Custom Shirt Department is now in readiness, and shirts to measure, in any style, white shirts, domestic and imported Percale, Madras and Oxfords, made of best material at hand, will be manufactured on short notice and under our own supervision. To our laundry customers we will offer this advantage: All neckbands, when worn out, will be replaced free with new ones, thus making the shirt wear fully twice as long. We solicit early orders.

jan6-d2w EHRMAN & Co.

THE eggs of the American locust have been found to yield a thick oil resembling honey in appearance. It burns well and with alkali makes a good soap.

Strength is Health.

If you are not feeling strong and healthy, try Electric Bitters. If La Grippe has left you weak and weary, use Electric Bitters. This remedy acts directly on Liver, Stomach and Kidneys, gently aiding those organs to perform their functions. If you are afflicted with Sick Headache, you will find speedy and permanent relief by taking Electric Bitters. One trial will convince you that this is the remedy you need. Large bottles only 50c, at King & Wood's drug store. fm

THE mother of the Sultan of Turkey is supreme authority in his harem, and is the only person who is allowed to go unveiled.

"If you don't look better, feel better, eat better and sleep better, bring it back." That is what we say when we sell a bottle of "Parks' Sure Cure." If you are not feeling just right; if your head aches, your back aches, your stomach distresses you; if you are "out of sorts" and don't know what the trouble is, why don't you try a bottle on this guaranteed plan? "We will take the chances if you will take the medicine." Sold by W. F. Neisler.

COX'S late red plums, from California, in fair condition, were on sale during the holiday season in Glasgow, having been shipped thither from New York.

"Any Port in a Storm,"

but in a moment of calm reasoning try "Royal Ruby Port Wine." It is the purest and best wine of its class. Good body, excellent flavor and great strength. Economical too, for medicinal and family use. Let it convince you itself. Quart bottles, $1 00, pints 60 cents. For sale by Dr. A. J. Stoner. Bottled by Royal Wine Co., Chicago.

THE Empress of China has sent five ladies to the court of Berlin in order to learn German manners and etiquette.

DEWITT'S Witch Hazel Salve cleanses, purifies and heals. It was made for that purpose. Use it for burns, cuts, bruises, chapped hands, sores of all descriptions, and if you have piles use it for them. C. H Dawson

"A morning session" in the House of Commons begins at 2 o'clock in the afternoon and lasts until 7.

NOT one minute elapses between the taking of One Minute Cough Cure and relief. Why shouldn't people take One Minute Cough Cure? They should. They do. C. H. Dawson.

Dr. Price's Cream Baking Powder Most Perfect Made.

ALL OUR SUITS
Must be Sold!

Will give you choice of our $10 and $12 Suits in our house at

$7.50.

NEW SPRING CLOTHING

Arriving Daily. CALL AND SEE US.

We still have a few $11 75 Suits to close out yet. This is a bargain. This sale runs from Feb. 12 to March 18 only. Call and see for yourself.

GEO. W. JONES & CO.
CLOTHIERS

NOW is the time to

SUBSCRIBE FOR THE REPUBLICAN.

READ IN ANOTHER COLUMN OF THE MAGNIFICENT OFFER WE ARE MAKING TO SUBSCRIBERS.

NOT SO LONG
As it Was,
IT IS LONG ENOUGH YET

—TO FIND—

ALL YOU WANT

IN OUR LINE OF

Hard or Soft Coal, Cooking or Heating

STOVES.

LYTLE & ECKELS HARDWARE Co.

For Breakfast,
For Dinner,
For Supper,

THE FLOUR That Always Makes the Most and Best BREAD

USE

Manufactured by THE HATFIELD MILLING CO., DECATUR, ILL.

WHITE FOAM

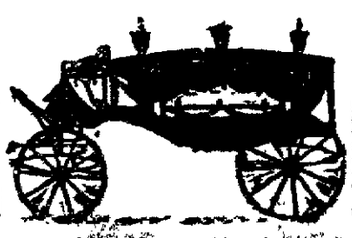

J. B. BULLARD,
FUNERAL DIRECTOR,

Has removed from Majestic Temple Block to Studios 2nd floor, North Main street, where everything pertaining to the funeral business will be furnished and attended to in the highest style of the art. Calls night or day will receive prompt attention. In connection I do embalming. Residence on West Williams street. Both office telephones 116. Calls 116.

IF YOU HAVE MONEY

That you can invest in

DIAMONDS

You will be able to make it buy more now than ever before in

YOUR LIFETIME.

We have some very decided Bargains imported late last season when we could get them low. Now we wil be glad to let you have them the same way.

OTTO E. CURTIS & BRO.

RUBBERS,

RUBBERS.

Here we have all you want, everything you can ask for, any style, any kind, any size or width of

RUBBERS.

And we want your trade in this class of goods. We sell you the best goods in this line for the least money, just as we always do in Shoes.

FRANK H. COLE,

148 EAST MAIN STREET.

B. F BOBO, Manager

DAILY REPUBLICAN.

LUNCH —AT— WOOD'S OYSTERS TO SUIT YOU.

WEDNESDAY EVE., FEB. 21, 1894.

ANNOUNCEMENTS.

ASSESSOR.

WE are authorized to announce SAMUEL T. KEELER as a candidate for the office of Assessor for Decatur township, subject to the Republican convention

We are authorized to announce JOHN W. ALEXANDER as a candidate for Assessor, subject to the action of the Republican township convention

TOWN CLERK.

WE are authorized to announce CHARLES H. DEETZ as a candidate for Town Clerk, subject to the action of the Republican convention. *

WE are authorized to announce HARDIN C. WALLACE as a candidate for Town Clerk, subject to the action of the Republican township convention

WE are authorized to announce JOHN NICHOLLS as a candidate for Town Clerk, subject to the decision of the Republican convention. *

TOWNSHIP COLLECTOR.

WE are authorized to announce E. G. ALLEN as a candidate for Township Collector, subject to the decision of the Republican township convention.

WE are authorized to announce ALBERT S MORGAN as a candidate for Township Collector, subject to the action of the Republican convention.

COMMISSIONER OF HIGHWAYS.

WE are authorized to announce CHARLES M CALDWELL as a candidate for Commissioner of Highways, subject to the Republican township convention. *

WE are authorized to announce JACOB S. COX as a candidate for Commissioner of Highways, subject to the decision of the Republican convention.

WE are authorized to announce JOHN S. JONES as a candidate for Commissioner of Highways, subject the decision of the Republican convention

CITY NEWS.

10 Cents.

For the above price you can buy a beautiful line of pin trays or burnt match receivers in beautiful decorations Only a limited quantity left at this price.
J. W. RACE, Assignee.

PART Two of the "Photographic Tour of the World" is now ready for delivery. Call and get it.

COUGH remedies, all kinds, at Dawsons'

SMOKE the old reliable K. & W. cigars mar25dtf

HAIR BRUSHES and combs cheap at Irwin's drug store

Tip Top Patent
Peacock Flour.

FRESH garden seeds in bulk at the Spencer & Lehman company's. feb6-d3t

GO TO to Henry Bros.' bakery for all kinds of bread, cakes, pies, etc.
sept26-1tf

THE Grand Opera House cigars, made by Keck & Weigand, are the best in town mar25dtf

SEE the Golden Keys at Dawson's.

CALDWELL'S Syrup Pepsin for constipation and sick headache—10 doses 10 cents. jan4-dtf

THE favorite nickel cigar is the Jos Michl Little Rose. Try the 10 cents the perfect Bouquet.

BISHOP FOWLER, of the M. E. church will deliver his celebrated lecture, "Great Deeds of Great Men," at the Grace M. E. church Tuesday evening, Feb. 27.

Peacock Flour
$1 00 per sack.

D. A. MAFFIT began cutting ice this afternoon near the ice houses. If the present cold spell holds out there will be a big crop of ice.

THE Buyers' and Merchants' Benefit Bureau saves you 4 per cent on your entire living expenses. Call upon the manager, L. Chocat and learn how. dec18dtf

THE annual reception of the Woman's Club, to have been held on February 22, has been postponed until Thursday evening, March 1st. 21-2t

LADIES are always pleased with the Haines Upright pianos on sale in Decatur only at the C. B. Prescott music house. See the Sterling and Everett instruments. They are beauties.

THE Billy Hopkins in "The Lost Paradise" Saturday evening is done by Walter Perkins, a young eccentric comedian of great promise, who has scored a series of successes in Charles Frohman's various comedy productions in New York and Boston.

MISS HORTON gave a most enjoyable party last evening to a company of friends. Charles Burchard won first prize for the gentleman and Miss Lulu Winholtz won first prize and Miss Della Horton second prize for the ladies. Delicious refreshments were served.

THERE is no claim made for Ayer's Sarsaparilla which cannot be endorsed by scores of testimonies. This fact plainly proves that the blood is the source of most disorders and that Ayer's Sarsaparilla is the best of blood purifiers. Try it this month.

THE Spencer & Lehman company have the exclusive agency for the celebrated Troy Carriage company's surreys, also for the Henney Buggy company's full line of goods. A full assortment of carriages, buggies, road wagons, etc., constantly on hand. Prices cheap and work warranted. feb6-d3mo

HARRY C LINTNER, son and only heir of the late William Lintner, was in Decatur this week, to effect a final settlement with the trustee of the estate, John Ullrich, which was entirely satisfactory. Mr. Lintner is now 35 years of age, and under the will of his father he is now in possession of property valued at nearly $60,000 It comprises 240 acres of land near Lintner, in Piatt county; 320 acres near Richmond, Ind; a $5,000 house and lot on Prairie Avenue; over $10,000 in cash, and $3,000 in personal property.

AN entertainment will be given this evening at the G. A. R. hall under the auspices of the Sons of Veterans. E. W. McIntosh will give a lecture on the prison life at Andersonville during the civil war. Some musical numbers will also be given. The proceeds of the entertainment will be used for the members of Dunham Post who are too old to support themselves. No member of the post has yet been forced to call upon the charity store for aid and the entertainment will be given so that the more unfortunate G. A. R. men can be assisted by their own society.

LAST evening Mr. and Mrs. William Marsh entertained a few friends at their home, No. 1052 East Eldorado street, in honor of Mr. and Mrs. Howard Williams, who were recently married in Chicago. It was a small but very delightful affair. After the guests had enjoyed a pleasant evening, a sumptuous supper was served. Among those present were J. H. Shilling and wife, Mr. and Mrs. William Anderson and son, Herbert, Mrs. Howell, Chas Wilkinson, J. W. Brant, Albert Marsh, Miss Grace Boyer, and William Maisenbacher of Springfield.

IN Justice Shorb's court last evening Ansel Harris and Ike Hutchinson, charged with the theft of an $80 watch from Theo. Steinen, secured their discharge, A. H. Mills for the people dismissing the case. There was no criminating evidence against the prisoners. Attorney Woodford represented the defendants Steinen's watch was found in a mail box, but the state could not show who put it there.

THE members of the Cabanne Club were very pleasantly entertained last evening by Miss Hattie Hamer at her home on East Eldorado street. The amusement of the evening was a guessing contest. Cass Nicholson made the largest number of correct guesses. The guests also enjoyed a delightful supper.

THE biggest fire that has scourged Quincy in years broke out there to-day. The Reliable Incubator company's building, the Sommer-Lind wholesale grocery establishment and a wholesale drug store were burned, and the handsome city hall is in immediate danger.

THIS afternoon in the Jack McWhinney funeral cortege were Goodman's band, the Volunteer Fireman's Association, the martial band, Martin, McIntosh and Berry, and the Grand Army Post.

TOM GARNER has been appointed postmaster at Paris. This selection lets out L. A. G. Shoaff, formerly of Decatur, who had good reason to believe that he had a good chance to get the place.

A FULL dress colonial reception will be held at the Presbyterian church to-morrow evening after the supper. Supper 25 cents. Reception without supper 10 cents.

LODGE No. 384, Ancient Order of United Workmen, will give their annual Washington birthday dance to-morrow night at Guards' armory.

MISS WILDER announces that she will receive a limited number of pupils in china decorating, miniature and water color painting.

NEW music, new songs and an entire change of program at Goodman's Band Benefit concert Monday, Feb. 26.

PART Two of the "Photographic Tour of the World" is now ready for delivery. Call and get it

THE Arion Quartet will sing at the Goodman Band concert Feb. 26th.

THE mercury was down to 8 degrees above zero this morning at 8 o'clock.

REMEMBER the Goodman Band Benefit concert February 26th.

The Farmer's Complaint.

Drovers' *Journal*: In times of severe depression no one feels the dullness more than the average farmer. While he may have enough potatoes and cabbage garnered away to keep the wolf of hunger from the door, the prices which he realizes from the products of his soil and toil are a very meager representation of the capital invested and the energy put for h. In many places farm land values are rated too high, that is, they represent a capital ation out of proportion to their producing ability and unless a full crop of cereals and livestock are produced every year the percentage of profit on the money itvested is very small. It has one good feature in its favor, however, it is safe. With average cattle at $4, hogs $4.50, sheep $3 25, corn 25 cents, wheat 40 cents, there is not much in it to swell the farmer's bank account, especially when crops are not up to their full measure. To raise half a crop on land worth $100 per acre, as it is in many localities in this state, and to receive about half the usual price for it is enough to make the man with the hoe feel discouraged, and it is no wonder we hear the farmer sigh and exclaim "What are we going to do!" The stockman should bear in mind that about all other businesses are as bad if not worse than his own, and that the only thing to do is to wait for the clouds to be dispelled and in the meantime keep "sawing wood."

CREDIT OF THE VIRUS.

Official Estimate on Vaccination —No Opposition.

Ninety-three per cent of the school children of Illinois are effectually vaccinated. The state board of health has gathered the statistics on the subject and finds this to be the result of the campaign to prevent smallpox. They have not the means of obtaining exactly the percentage of vaccination among adults, but it is estimated that 50 per cent of the grown people are proof against the malady.

It has been a campaign of education and the result has been that the public has seen the necessity of vaccination and the state board has not, in any case, exerted the full amount of its authority in compelling the application of the virus. In this city there is especially little opposition to the requirements of the health officers. Although no children are admitted to the public schools who have not been vaccinated, the attendance has not in the least decreased.

The edict requiring the rigid enforcement of the law providing that children must be vaccinated before they are admitted to the public schools, has created no excitement whatever. The reason is that for a great many years the city board of education has pursued the policy of requiring that children must be vaccinated before entering the city schools, and this has come to be accepted as a matter of course. Now and then some complaint is made that people are unable to pay for vaccination; but this is met by a provision of the school board that in all such cases the cost of vaccination been done in this city as this year and so far as known there has not been a single complaint of evil results from impure vaccine virus or other causes. In some of the rural precincts some resistance has been made, and is being made, to the enforcement of the vaccination law. It is resisted principally on the grounds that parents do not wish to have their children vaccinated in midwinter, and especially when there is no smallpox in the vicinity.

PART Two of the "Photographic Tour of the World" is now ready for delivery. Call and get it.

Olcott in "Mavourneen."

Thursday evening, Feb. 22, that prince of Irish comedians, Chauncey Olcott will play a return engagement at the Grand in "Mavourneen." It is a comedy-drama of superior merit, and is about evenly blended with pathos and humor, and is well supplied with bright Irish wit. The scenery is of the best, the costumes of the 18th century are elegant and appropriate, and the company one of the best, taken as a whole, to present a piece made up for the most part of Irish characters and depicting scenes in Ireland a hundred years ago.

The songs are of the best, and sung in a manner by Mr. Olcott that demands every time from one to four encores. Nor is the applause confined to the orchestra, but on the contrary the gallery is as much interested as those more fortunate.

Al. Morgan for Collector.

Albert S. Morgan, familiarly known as "Al," is announced to-day as a candidate for township collector, subject to the decision of the Republican convention. There can be no question of Mr. Morgan's fitness for the office. He has been an earnest, faithful and effective worker in the Republican ranks during his long residence in Decatur, and according to his means and opportunities he has done more than his share for party success. Al. has a wide acquaintance in business circles, among railway men and in the shops, and if nominated will be triumphantly elected. This is the first time that he has asked for a nomination for any office, and he goes into the contest for the nomination confident of success.

PICTURESQUE AMERICA.

That Magnificent Portrayal of the Land We Live in Will Soon Be Offered to Our Readers.

The REPUBLICAN has completed a contract with D. Appleton & Co., of New York, by which it can offer to its readers that magnificent work, "Picturesque America," edited by William Cullen Bryant. This work was sold all over this country a few years ago for $24. The work will be issued in 30 parts of 24 pages each (12x16), so cheap that any of the REPUBLICAN readers may get it.

Awarded
Highest Honors—World's Fair.
DR. PRICE'S CREAM BAKING POWDER
MOST PERFECT MADE.
A pure Grape Cream of Tartar Powder. Free from Ammonia, Alum or any other adulterant.
40 YEARS THE STANDARD.

LOOK OUT FOR BARGAINS IN EVERY DEPARTMENT THIS WEEK.

EXTRA GOOD BARGAINS. J. W. RACE, Assignee of E. D. Bartholomew.

Decat

VOLUME XIX-NO. 274

SCALING PRICES

It is easy to SCALE PRICES right and a cheap lot of shop-worn clothing on h when your stock is new and up to the la nd fit. But we do business ON A LA AN DROP PRICES TO A LOW SCAL

We want your money and we know clothing when you see the prices.

On all of our Double-Breasted Win oats and Ulsters a discount of 33 P which reduces an $18 Ulster to $12

All other Winter weights in Men's Overcoats will be sold 10 per cent. ch

Our prices have alwaye been 10 per ther houses, and we will make a larger ompetitor. (Where other hous s giv er cent on a $20 suit, which reduces it t rings the same grade of suit to $13 50 nd Overcoats at the same ratio.

All of our $7, $6.50, $6 and $5 Pants a

We guarantee our prices are equal t ount made by our competitors on the s

This sale includes Winter Underwear ittens. We are going to make the mo ig month if the people need the goods.

All goods sold at these prices for Cash o Sale to continue for 30 days only

NOW IS THE TIME TO BUY AN OVE

COME AND S

RACE CLOTHING M

129--135 North Water S

Commencing at 8 O'Clock this

10,000 Yards of the Best Qualities Prints to be Given Away Free o

AT THE

O. M. ANSTE

Dry Goods, Carpet And Cloak H

211 NORTH WATER STR

After the rush, crash and jam of buyin past four weeks (just 24 days), it becomes establishment like the O. M. ANSTEAD pets and Cloak House to make our Annual THE VALUE WILL NOT BE CONSI cut will be SO SWEEPING that it will S in each of our Eighteen Departments. A soiled, mussed, and crushed during our la twenty-four days. In fact the sale is a ge sale, preparatory to the opening of our n which will be Larger, Finer, and more Va fore. The O. M. Anstead Dry Goods, Ca House wishes to give away Ten Thousand best Prints and Calicoes Free of Charge du ing sale. Here is the way we propose to d tomer buying $1 00 worth of Dry Good Eighteen Departments (excepting our dom will please step to the cashier's desk and check to the print department. Please d call for your checks as we are going to away free of charge

On a purchase of $1.00 your check wi yards of the best Prints.
On a purchase of $2 00 your check wi yards of the best Prints.
On a purchase of $3.00 your check wi yards of the best Prints.
On a purchase of $4 00 your check wil yards of the best Prints.
On a purchase of $5 00 your check wi yards of best Prints.

Particular attention is called to our Sw Dress Goods, Silks and Velvets.

All Cloaks to be closed out at 25c to 35

VISIT ANSTEAD

you well to know where t when we could will be glad to same way